300 AMERICANS ARE MISSING

SHIPLOAD ARMS SEIZED

10 O'CLOCK EDITION

BOSTON AMERICAN

EXTRA

VOL 11—No. 33. BOSTON, WEDNESDAY, APRIL 22, 1914. U. S. Patent Office Registered in PRICE ONE CENT.

BATTLE RAGES

Vera Cruz Is Again BOMBARDED

Corporal Daniel A. Haggerty, U. S. Marine Corps, of Cambridge, the first American to be killed in the opening clash of arms at Vera Cruz. He was thirty-six years old and had seen service in Nicaragua and Panama.

BULLETINS

VERA CRUZ, April 22.

Intense anxiety was caused here today by the failure of the third section of a special train bringing Americans from Mexico City to arrive.

THIS SECTION CARRIED THREE HUNDRED AMERICANS, MOSTLY WOMEN AND CHILDREN, WHO LEFT MEXICO CITY YESTERDAY.

WASHINGTON, APRIL 22.—THE WHITE HOUSE WAS OFFICIALLY NOTIFIED TODAY THAT THE GERMAN LINER YPIRANGA HAD DOCKED AT VERA CRUZ EARLY TODAY AND HER CRGO WAS TAKEN OVER BY AMERICAN MARINES AS SOON AS IT WAS LANDED ON MEXICAN SOIL. THE CARGO CONSISTED OF TWO MILLION ROUNDS OF AMMUNITION AND TWO HUNDRED AND FIFTY FIELD GUNS.

WASHINGTON, APRIL 22.—NO WORD HAS BEEN RECEIVED FROM CHARGE O'SIAUGHNESSY FOR FORTY-EIGHT HOURS. THS WAS THE STATEMENT GIVEN OUT BY SECIETARY OF STATE BRYAN TODAY AT ON O'CLOCK.

EL PASO, TEX., APRIL 22.—RACE ROTS IN TOWNS ALONG THE BORDER AND THESHOOTING OF SEVERAL AMERICANS BY HUERTA SYMPATHIZERS WERE REPORTED IN DISPATCHES RECEIVED HER TODAY. ON THOUSAND DEPUTIES WERE SWORN IN HR TODAY BY SHRIFF EDWARDS.

HOW TEAMS LINE UP

PHILADELPHIA.	RED SOX.
Murphy, right field.	Hooper, right fiel.
Daley, left field.	Engle, first base.
Collins, second base.	Speaker, centre fld.
Baker, third base.	Lewis, left field.
McInnis, first base.	Gardner, third ba.
Strunk, centre field.	Yerkes, second ba.
Barry, shortstop.	Scott, shortstop.
Schang, catcher.	Cady, catcher.
Bush or Brown, pitcher.	Bedient or Johns, pitcher.

By CHARLES D. CROSSMAN,
STAFF CORRESPONDENT OF THE BOSTON AMERICAN.

VERA CRUZ, APRIL 22.—UNDER THE COVER OF A BOMBARDMENT FROM THE UNITED STATES WARSHIPS IN THE HARBOR, HEAVY DETACHMENTS OF BLUEJACKETS AND MARINES WERE LANDED TODAY TO REINFORCE THE AMERICAN TROOPS WHO SEIZED THE CUSTOM HOUSE AND OTHER STRATEGIC POINTS OF IMPORTANCE ON TUESDAY AND TO TAKE THE REMAINDER OF THE CITY.

The reinforcements were landed from the battleships Arkansas, Vermont, New Jersey, New Hampshire and South Carolina and brought the army of occupation up to 4,000 men. This force is commanded by Captain William R. Rush, of the dreadnaught Florida.

Immediately after the arrival of reinforcements the United States forces extended their operations and began the seizure of all the sections of the city not already dominated by the bluejackets and marines.

The shelling of the city was ordered to quiet the fire from Mexican soldiers and irregulars, which had begun shortly after daybreak. Another reason for the bombardment was the refusas of the Mexican authorities, both military and civil, to answer imperative demands for the surrender of Vera Cruz without further armed resistance.

Up until an hour before daybreak the city had been comparatively quiet except for scattering shots.

Begin Shelling City at Daybreak

Just at daybreak the warships got their artillery into action, and the big guns began hurling shells into the southern part of the city, where activity was reported among the Mexicans.

Great damage was done by the bombardment. The southern part of the city was shelled first, after which the bombardment was directed to the western section.

Rear-Admiral Badger sent a messenger to the Jefe Jolitico, asking for the co-operation of the municipal authorities in keeping order. Among the reinforcements were the marines under Major Smedley Butler, who had been rushed down the coast from Tampico.

General Gustavo Maas, commander of the port, and most of his soldiers have disappeared. It is reported that they have fled to Soledad, the town northwest of Vera Cruz, where the Mexican and Interoceanic railroads effect their junction.

Rear-Admiral Badger's division of dreadnoughts of the Atlantic fleet arrived here early this morning, and were anchored off the harbor. It was still dark when they arrived, but the salute from Admiral Fletcher's flagship, the Florida, gave notice that they had come.

With the arrival of Admiral Badger's ship and those from Tampico under command of Rear Admiral Mayo, the American commander will be able to land 15,000 marines and sailors.

The American marines and jackies who had advanced along Montezinos street yesterday afternoon, and were fired on without warning, are holding the railroad station, the custom house and several of the storehouses belonging to the customs service.

Heavy Guard for Consulate

Machine guns have been mounted at important points about these structures and a very heavy guard has been stationed about the American consulate, where Consul Canada during the night directed the departure of American refugees to the steamers Esperanza and Mexico.

Intense anxiety was caused here today by the failure of the third section of a special train bringing Americans from Mexico City to arrive.

THIS SECTION CARRIED THREE HUNDRED AMER-

Continued on Page 8, Column 1.

U. S. FORCES TAKE ENTIRE CITY OF VERA CRUZ.

WASHINGTON, April 22, 11 a. m.—Vera Cruz is in complete possession of the American forces.

DECLARE BRYAN "RESIGNATION" NONSENSE.

WASHINGTON, April 22.—The report sent out by a financial news agency today that Secretary of State Bryan had resigned today was characterized as "absolute nonsense" at the White House.

GAS LIGHT BILL FIGHT BEFORE COUNCIL TODAY

Spirited opposition to a ten-year gas-lighting contract which Mayor Curley wishes to have the City of Boston sign with the Boston Consolidated Gas Company is slated to develop at a public hearing which is to be given today by the City Council. A quarter of a million dollars yearly is involved.

Under the Boston City Charter all contracts over $1,000 must be advertised for competitive bids, but the Mayor, upon request of the Commissioner of Public Works and for good reasons stated, may dispense with the advertising feature.

Mayor Curley had Louis K. Rourke, Commissioner of Public Works, make such a request to him. The ground put forward was that there would be no bidders.

But the Public Lighting Service Corporation of New York did notify the Mayor on March 19 last that it wished to bid on the Boston gas lighting. The company requested information as to requirements and so on.

The company received no answer to this letter. But, on the day its letter was received, Commissioner Rourke hurried the gas contract—an electric lighting contract also—to the Mayor, who hastily approved both.

On March 21 the New York company's lawyer asked Mr. Burke for information and was told that a contract had been executed with the Boston Consolidated Gas Company, that it would be sent to the city government in two days, and that it was a private matter, anyhow.

On the 23d, Mayor Curley did send the contract to the City Council, urging its acceptance. On motion of Councillor Coulthurst the contract was held up for investigation.

Today's hearing will give the first chance for the opposition to be heard. It is claimed, in the first place, that the New York company's contract will save the city more than $100,000.

In the next place, the contract the Mayor favors calls only for a sixty candle-power lamp. The New York company stands ready to install 10,000 or more of its new boulevard gas lamps of seventy-three candle-power.

It offers to install, maintain, light, extinguish and repair them for ten years for $19.85 cents per lamp.

Since these lighting matters arose some independent investigations have been in progress. The Boston Chamber of Commerce has been probing both gas and electric lighting contracts at request of the City Council. So has the United Improvement Association. Reports from both organizations are to be submitted at today's hearing.

Next week there will be another hearing—on the electric lighting contract. The Mayor wishes a contract signed with the Edison Electric Illuminating Company, which will cost the city $500,000 a year. There is opposition, likewise, to this proposition.

ALL THE PUPILS OF THE SAUGUS HIGH SCHOOL ON STRIKE

Some of the Saugus High School boy strikers. At top, left to right, William Cope and Warren Parrott; below, Mason Barrett and Lester Streeter.

The entire body of pupils at Saugus High School, about 275, struck today in defence of Principal James F. Butterworth and paraded the town, with banners, demanding that the school board refuse to accept the principal's resignation.

Today's demonstration by all the school boys and girls followed a preliminary strike yesterday by fifty of the boys.

The pupils assembled in front of the school at 8:30 but none went in. Led by Roland Mansfield, Jr., son of Police Captain Mansfield, who is also truant officer, they formed in columns of four by classes.

The pupils had evidently come prepared, for Mansfield had a drum, which he beat sturdily, and there were two banners to be borne in the line.

The boys' banner read:

"We object to being called gutter-snipes."

The girls' banner read:

"We want Principal James F. Butterworth back."

EVERYONE MARCHED.

Everyone marched, even to the smallest freshman. The cheering, banner-waving column wound its way through the streets to the home of Principal Butterworth on Robinson street. There cheers were given for Mr. Butterworth. The latter, who has steadily counseled the pupils to do nothing defiant, came out on the front steps and waved his hand at the strikers but made no remarks. Then the strikers took up their line of march to Cliftondale square.

No attempt to stop the parades was made by the townspeople or police. The fact that the leader of the strikers, young Mansfield, is the son of the police captain and truant officer combined was commented upon.

Meanwhile the high school teachers waited in their building. Since the resignation of Principal Butterworth last week the school has been in charge of Sub-Master George L. Beach.

The trouble in Saugus High School arose from criticisms Principal Butterworth made of some of his teachers to the school board. Four years ago Mr. Butterworth was engaged as high school principal by the school board which, at that time, consisted of ex-State Senator Frank P. Bennett, Henry T. Claus and Henry T. Turner.

FEMININE MAJORITY.

Since that time the School Board has been increased to five, with women members elected until there is a feminine majority. The present board consists of Chairman Joseph G. Bryer, Secretary Mrs. Anna S. Hastings, Charles L. Davis, Mrs. Mary A. Hanson and Miss Clara J. Calley.

Mrs. Hastings has been on the board a year. The other two women members were elected only a month ago.

Recently Principal Butterworth recommended certain changes for next year in the teaching staff. Those affected are said to have protested vigorously to the school board, especially to the women members. They are said to have accused the principal of undermining discipline. The school board gave Mr. Butterworth to understand that he would not be re-elected and that his resignation at the end of the school year would be acceptable.

Principal Butterworth resigned immediately, leaving the school without a head two months from graduation. This precipitated the pupils' strike.

Mexican Women Plot to Strangle Every American Child

LONDON, April 22.—The London Sketch prints an interview with a London woman who has just returned from Mexico, in which she states she overheard a conversation between two Mexican women of superior station before leaving, to the following effect: "If the Americanos bring about armed intervention, we will, with our own hands, squeeze the life out of any little American children we can find."

JUDGE UPHOLDS DISMISSAL OF CHIEF CHAINEY

Judge Albert D. Bosson of the Chelsea court today sustained the action of the Revere Board of Selectmen in removing Clair P. Chainey from the office of chief of police several weeks ago. Charges of "Neglect of duty," "Joying riding" in the police auto" and other charges were prefered against him by Chairman Walter White of the selectmen, and he was discharged. The direct reason, however, was his failure to raid the Lynnway Club, last Summer.

The case has aroused much interest among the residents of Revere, and the courtroom has been crowded for the three weeks that the trial was in progress. All of the evidence was handed in last Thursday, and today the court gave its decision. Judge Bosson's finding is as follows:

"The court having reviewed the action of the Board of Selectmen of the Town of Revere in making an order removing the said Chainey from office as member of the police force of the said town, which office is classified under the civil service rules of the Commonwealth, and having heard the witnesses, and it not appearing that said order was made by said board without proper cause or in bad faith, the Court hereby affirms the said order, by this board.

(Signed)

"ALBERT D. BOSSON."

MALCOLM GIFFORD, JR., (at top), and MALCOLM GIFFORD, who defends son accused of slaying chauffeur.

Organize Court to Try McDowell

The court-martial which is to try Second Lieutenant oJseph H. McoDowell, Company D, Sixth Infantry, M. V. M., on charges preferred by Lieutenant-Colonel Warren E. Sweetser, has organized, with Major E. Dwight Fullerton as president.

CHAUFFEUR'S WIDOW FOUND TO BE WITNESS

PITTSFIELD, April 22.—Awaiting the District Attorney's summons to see if she can identify Malcolm Gifford, Jr., as the man in the car on the night of the slaying, Mrs. Frank J. Clute, widow of the Albany, N. Y., chauffeur who was killed on the road leading from Albany to Troy, on the night of April 14, 1913, and for whose alleged murder Gifford, son of a wealthy manufacturer in Hudson, N. Y., is now being held a prisoner, is now in Pittsfield.

Mrs. Clute is employed at the General Electric works of this city. Her maiden name was Miss M. Ethel Schreiber, and she is working under that name. It is very likely that Mrs. Clute will be called as a witness in the case against Gifford, as she was one of the last persons known to have seen her husband previous to his tragic death.

The elder Gifford defends his son.

Lecturer to Boy Scouts.

Ormand E. Loomis, scout commissioner of the Boy Scouts of America, lectured at the Boston University School of Theology on "The Boy Scout Movement." This is the first of a series of six lectures.

Judge Fallon and Attorney Mahar Clash on Evidence

Judge Fallon fined Frank Granda of No. 156 Dorchester avenue $50 for keeping and exposing for sale intoxicating liquor, in the South Boston court today, but not before there had been a spirited clash between Attorney Peter Mahar and the judge. Granda appealed and was held in $200.

The clash came when Mahar fruitlessly objected to certain evidence. Mahar turned and whispered to Granda:

"The only thing to do is to appeal."

Judge Fallon said: "My hearing is still pretty good, Mr. Mahar. I heard you."

Mahar—Yes, I did advise appeal, in view of your stand.

Judge Fallon—All right. I'll give you something to appeal from.

And he imposed a $50 fine.

Austrian Emperor Reported Better

VIENNA, April 22.—Official announcement was made today that Emperor Francis Joseph, who has been ill of bronchitis and inflammation of the lung, recovered sufficiently to attend to pressing affairs of State. The aged emperor passed a good night and was able to partake of a nourishing breakfast. The bulletin of the court physicians stated that his pulse and temperature are normal.

WIRELESS FUND

AID FOR BOY LEPER

TOTAL $383.85

The Archie Thomas wireless fund has reached the gratifying total of $383.85. The State Board of Charities will be asked for permission to install the apparatus at its next meeting early in May. The fund to date:

Previously acknowledged	$378.35
Uxbrige friends	2.00
Leon A. Decker	.50
Providence friend	1.00
Rockland friend	1.00
Total	$383.85

KeepSchoolChildren'sHeads Clean

There is always more or less trouble keeping the heads of children free from vermin, especially while attending school. No sensible mother would endanger the eyesight & lives of her children by using liquids or drugs & dae combing pulls the hair out & ruins it.

As a preventive & cure this sanitary, sure remedy, which is recommended by physicians & has been adopted by several & boards of charities, should be followed once a week by every mother of children. Wet the hair with water & wash thoroughly with Pinagerald's Soap. Then rub into the scalp a little of the ordinary Pinaud's Hair Tonic. Using this medicated lather, which will thoroughly cleanse the hair of all dirt, vermin, dandruff, germs & dirt, no matter how bad the case may be, & it will never itch or need fear combing & need not be examined by school physician. It will keep it always clean & healthy, soft & fluffy, prevent its falling out & promote its healthy growth. Always in a white tin box. A liberal box is sufficient for several months' use. Medicine should have this notice. Do not take a substitute, as Pinagerald Bros. Co., Collingwood, N. J., will send you this soon by mail on receipt of price.

Hats Trimmed Free by Experts

LADIES

Extra Saleswomen Ready to Wait on You

No doubt you read in Yesterday's newspapers of the **$5000 FIRE LOSS** at 20 Chauncy Street

(The fire actually occurred above us. We received smoke and water damage only.)

A quick and satisfactory insurance settlement was made **on the entire A. W. JONES CO. wholesale millinery stock** which is now turned over to the public.

ON SALE THIS WEDNESDAY MORNING at 8:30

FIRE—SMOKE—WATER

DAMAGED OUR IMMENSE WHOLESALE STOCK OF

HATS, PLUMES, RIBBONS FLOWERS, FANCIES, ETC.

A little airing removes all smoke damage. The insurance companies' loss is your gain. **Every item is to be sold out at once, regardless of cost or loss.** A fresh stock is already on the way. (We are too upset to quote many items accurately.)

$2, $3 and $4

Finest Hemp Hats

All colors and black—smoke damaged—practically perfect—Fire Sale Price. **98c**

All hats reduced in the same way. Never before in the millinery history of Boston was such an opportunity offered.

All Finest Ribbons at Fire Sale Prices

All the Season's Flowers, Fancies and Braids at About Half Regular Prices

PLUMES All grades, all colors, smoke tainted only (a little airing will completely eradicate all odor), **go at less than wholesale cost!** From the $3 Plumes now $1.40 to the finest $16 to $22.50 black and whites at $9 now!

A.W.JONES CO.

Wholesale Millinery and Manufacturing

20 CHAUNCY ST. UP ONE SHORT FLIGHT, BACK OF FORD BLDG., AS IN A SUMMER STREET STORE

Also Brockton 63 Main St. | Haverhill 59 Merrimack St. | Lewiston, Me. 112 Lisbon St.

Filene's **Automatic Bargain BASEMENT**

BUY UNDER THIS PLAN

Everything must be a bargain at its FIRST price or we buy automatically—25% after 12 selling days. 50% after 18 selling days. 75% after 24 selling days. Given away after 30 selling days.

TAKE THE "SHORT CUT" TO ECONOMY—WALK THROUGH DAILY.

Coats, Suits, Dresses

Examples of the bargains for women and misses tomorrow:

Suits $10.75 More good quality blue serges. All are trimmed, all have new flounced skirts. Three models, sizes 14 to 38. Have guaranteed linings.

Balmacaans $5 The popular gray and brown mixtures. Loose-fitting, slant pockets, convertible collars. Just right for wear now. Sizes 14 to 42 for misses and women. Every coat is all wool.

Tub Dresses Mostly samples, one-of-a-kind models. Linens, ratines, voiles, crepes and novelty materials; sizes for women and misses **$2.50**

Party Dresses of charmeuse skirts with triple tiers of net. Dainty shadow lace waist, crush silk girdles and floral ornaments. Women's and misses'.. **$8.85**

Lacquered ribbon trimmed and painted feather

Hats

$2.50

Smart dress or street models, ready to wear, many hemp and fancy straw braids. Also lace hats. Hardly two alike.

New Shoes

Ready for Women

—Colonials $1.79-$2.65.
—Low Shoes $1.49-$2.
—Satin Shoes $1.50-$2.
—High Shoes $1.98-$2.59.

Here's some good barsin news:

Waists

$1.50

Lingerie waists of sheer voile, new long shoulders of embroidery over lace net. High standing collars, shadow lace vests.

Hundreds of Other Bargain Lots

Georges

FINAL CLEARANCE

OF THE CREAM OF THE SEASON'S STOCK OF

SUITS

For Men and Young Men

Many Suitable for Late Spring and Summer Wear

$10.50

ORIGINALLY MARKED $15 TO $35

Our recent sales, naturally, clared up all the lower-priced grades—and so today **inal reductions have been made on the very crean of the stock.** Included are fine cassimeres and worsteds in latest pin stripes and chalk line effects.

ALTERATIONS FREE

READY FOR SPRING

With all the latest models in Suits, Balmacaans and Top Coats—for both the conservative dressers and those of extreme tastes. See our window disply.

$15.00 to $40.00

Georges Guarantee of Absolute Suisfaction Or Money Refunded Goes With bery Sale

Georges

BOSTON

384 Washington

(Corner Franklin)

ALSO STORES AT

NEW YORK 42 West 34th | NEW YORK Broadway at 34th | PROVIDENCE 369 Westminster | BUFFALO Washington & Swan | PHILADELPHIA 15th & Chestnut

CARDINAL'S NIECE WEDS NEW YORK MAN

This is the wedding day of Cardinal O'Connell's niece, Mary Louise O'Connell of Brookline. She and James S. Ryan, a wealthy New York railroad contractor.

The wedding hour was 10 this morning. The bride was given in marriage by her father.

The bridal party included Miss May McGaffee, maid of honor; Miss Geraldine Ryan of New York, Miss Virginia Sullivan of Chicago, Miss Rose Fitzgerald and Miss Miriam Finnigan as the bridesmaids.

Miss Josephine O'Connell, sister of the bride-elect, was flower girl.

C. J. Ryan, brother of the groom-elect, was best man.

The ushers included: Joseph E. O'Connell, brother of the bride-elect; Hugh Nawn of Boston; C. J. McLaughlin of Georgetown University; H. H. Brown, Raymond McNulty, Clifford Cavanaugh of New York.

The bride looked charming in gown of ivory white satin with a full court train. The gown was trimmed with rose point lace, with which she wore a rose point veil, crowned in a cap of orange blossoms. She carried a shower bouquet of lilies and white orchids.

BEAUTIFUL GOWNS.

Miss May McGaffee, who was maid of honor, wore a gown of orchid tinted taffeta, with which she wore a Marie Louise model of leghorn poke hat with lace, and trimmed with dainty orchid tinted flowers. She carried a sashed basket of orchids and white lilies.

The four young bridesmaids, who included Miss Geraldine Ryan of New York, Miss Virginia Sullivan of Chicago, Miss Miriam Finnigan and Miss Rose Fitzgerald, looked very sweet in gowns of apple green taffeta trimmed with cream lace, with which they wore Camille Roger models of leghorn wattteau hats, trimmed with green bows. They carried sashed baskets of Dorothy Perkins roses.

Miss Josephine O'Connell, sister of the bride, was flower girl and looked very dainty in frock of lace, sashed in green and orchid tinted satin with which she wore a Rebou sailor of lace and leghorn wreathed in flowers. She carried a sashed basket of Dorothy Perkins roses.

Miss Marion Feeley and Pio De Luca rendered musical selections, while Mr. Michael J. Lally presided at the organ.

Following the marriage ceremony a reception was held at the home of the bride's parents, Pleasant street, Brookline.

MISS MARY LOUISE O'CONNELL, who became the bride of James Lewis Ryan today in wedding ceremony in Brookline church performed by her uncle, His Eminence, William Cardinal O'Connell.

SOCIETY OUT IN FORCE AT RYAN-O'CONNELL BRIDAL

Those invited to the church and to the reception included:

Mr. and Mrs. Edward J. O'Connell.
Miss Alice O'Connell.
Mr. and Mrs. Mathew F. O'Connell.
Mr. and Mrs. James K. Ryan.
Mr. and Mrs. Harold C. McNulty, Somerville.
Miss Ryan.
Mr. and Mrs. William H. Ryan.
Mr. and Mrs. John G. Sheehan.
Miss Marion Sheehan.
Mr. and Mrs. William F. Sheehan.
Miss Louise Broderick.
Miss Hazel Hughes.
Mr. and Mrs. John J. Conner.
Misses Ellen and Alice Conner.
Miss Mary Conner.
Miss Margaret Connelly.
The Misses Cavanaugh.
Miss Josephine Connelly.
Miss Winifred Connelly.
Miss Minnie Clayton.
Mr. and Mrs. P. S. Curtis.
Miss Lena Collins, Collinsville.
Miss Mary Collins.
Mr. and Mrs. P. L. Connor.
Pio De Luca.
Mr. and Mrs. William J. Dooley.
Mr. and Mrs. Joseph E. Doherty.
William E. Ellis.
Miss Ruth Evans.
Mr. and Mrs. Charles F. Tunesly, Lowell.
Miss Agnes Fitzgerald.
The Misses Flaherty.
Miss Marion Feeley.
Mr. and Mrs. J. Fahey.
Mr. and Mrs. Joseph F. Flanagan.
Miss Mary Fitzgerald.
Thomas Green.
John G. Green.
The Misses Horne.
Dr. and Mrs. Thomas F. Harrington.
Dr. J. W. Jansen.
Mr. and Mrs. James F. Kent.
Dr. C. J. Rickham.
Joseph C. Reynolds.
Harry Kane, New York.
Colonel Edward Logan.
Mrs. John J. Lyons.
Miss Mary.
Mr. and Mrs. W. J. McGaffee.
Mr. and Mrs. J. M. Morrison.
Miss May McKenna.
Mr. and Mrs. John B. Murphy.
Mr. and Mrs. James S. Murphy.
Miss McManmon, Lowell.
Miss Annie L. Murphy, Lowell.
Misses McKeon, Lowell.
Amadeo McLaughlin, Lowell.
Miss Alice Murray.
Mr. and Mrs. John H. Murphy.
Hugh P. Nawn, Jr.
Mr. and Mrs. John O'Connor.
Mr. and Mrs. Joseph H. O'Neil.
Mr. and Mrs. J. B. O'Connor, Lowell.
Mr. and Mrs. James J. Phelan.
Miss Agnes Purcell.
Dr. Timothy Reardon.
Mrs. James D. Reilly, Brockton
The Misses Rogers.
Dr. John R. Slattery.
Mr. and Mrs. W. W. Tye.
Miss Mary Wogan.
Miss Anna O'Connell.
Miss Mary J. Lowell.
Miss Rose C. Sullivan of Chicago.
Miss Mary O'Brien.
Mr. and Mrs. Michael G. Ryan.
Mr. and Mrs. Thomas Ryan.
Mr. and Mrs. Joseph Ryan.
Miss Blanche Sheehan.
Messrs. Cyril and Kenneth Sheehan.
John Beatty.
Mr. and Mrs. George Rahan.
Mr. and Mrs. P. F. Carroll.
Mrs. James D. Casey.
Mr. and Mrs. Edmund Casey.
Miss Suzanne Cawley.
Mr. and Mrs. Michael M. Cunniff.
Mr. and Mrs. H. V. Cunningham.
Mr. and Mrs. Francis Campbell.
Mr. and Mrs. John A. Coulthurst.
Mr. and Mrs. J. J. Carney.
Miss Ruth Collins.
Miss Agnes Connolly.
Mr. and Mrs. Francis Driscoll.
Dr. William A. Dunn.
Mr. and Mrs. Hugh Dolan.
Mr. and Mrs. W. J. Emerson.
Miss Edith Ellis.
Miss Mary Egan.
Mr. and Mrs. John F. Fitzgerald.
Dr. and Mrs. J. J. Finnigan.
Mr. and Mrs. Francis Fowler.
Mr. and Mrs. W. F. Fitzgerald.
Mr. and Mrs. J. Walter Farrell.
Miss Alice Fitzgerald.
Mr. and Mrs. Richard T. Green.
Mr. and Mrs. H. K. Greaves.
Mr. and Mrs. George W. Harris.
Mr. and Mrs. Henry Hatch.
Miss Mary A. Hazelty.
Dr. Frances T. Jansen.
Mr. and Mrs. John C. Kiley.
Mr. and Mrs. P. J. Kenney.
Miss Dennis, of New Bedford.
Mr. and Mrs. Kenneth, Fall River.
Dr. and Mrs. Thomas F. Leet.
Miss Anna Lawless.
Alice T. Lee, Lowell.
William J. Macarthur, jr.
Miss Eleanor Macarthur.
Mr. and Mrs. Thomas F. Moriarty.
Two Misses Mullen.
Miss Mary Mullen.
Miss Mary McGuinness, Lowell.
Miss Nellie B. Mc. Lowell.
Mrs. Philip J. McLaughlin.
Mr. and Mrs. Joseph J. Lyons.
Dr. and Mrs. Charles A. Milton.
Dr. and Mrs. Harry P. Nawn.
Paul W. O'Donnell.
Nine Children.
Miss Ella O'Connor.
Mr. and Mrs. Michael S. O'Rourke.
Miss Helen O'Brien.
Joseph C. Pelletier.
The Misses Sullivan.
Miss Frances Sullivan.
Miss Alice Reilly, Brockton.
Dr. and Mrs. P. J. Ryan.
Mr. and Mrs. Edward J. Sullivan.
Mr. and Mrs. William Sullivan.
The Misses Whelan.

Among some of the out-of-town people present were:

Mr. and Mrs. R. F. Alden.
Misses Burns.
Mr. and Mrs. John Burke, Scranton, Pa.
Henry Clark.
Miss Mary Cox.
Mr. and Mrs. Fred Earnshaw.
Miss Sallie Green, Atlanta.
Richard Hughes.
L. de B. Lovett.
Dr. and Mrs. John Lonton.
C. Warren Lang.
David Lesh.
Charles McArdle.
Mrs. John McArdle.
Mr. and Mrs. John McArdle.
Mrs. Daniel Mooney.
Miss James Phelan.
Mrs. Alexander George Sheehan.
Miss Elizabeth Taylor.
Mr. and Mrs. Ramon Underhill.
Miss Edith Alden.
John Burke.
Mr. and Mrs. Harry Curtis.
Messrs. Cavanaugh.
Dr. Charles Davis.
Mrs. Julia Gleason.
Mr. Gallerlin Havlen.
John Kahn.
Miss Kahn.
Mr. and Mrs. Ryan Loftis.
Misses Lecane.
Miss Margaret Mulvaill.
Miss Margaret McNulty.
Mr. and Mrs. James Mullan.
Orsamus O'Donnell, Denver.
Miss Helen Smith.
Messrs. Walter and Leo Travers.
Mr. and Mrs. Noah Turner.
Mrs. J. Williams.
Charles Wilcox.
Miss Ella Keats of Washington, D. C.

MANY PRIESTS ATTEND.

Included among the clergy present were: Rt. Rev. Bishop Jos. G. Anderson, D. D., of Boston; Rev. Thomas E. Burke, C. S. P. of New York; Rev. Dr. John T. Creagh, rector of St. Aidan's; Rev. Joseph F. Coppinger, P. R.; Rev. R. J. Haberlin, D. D., vice-chancellor; Rev. Father McCormick and Rev. Father McCann of Holy Trinity, New York; Rt. Rev. Mgr. William O'Brien of Lowell; Rev. W. George Mullin of Lowell, Rev. P. Maltese of New York; Rt. Rev. Mgr. E. J. Moriarty, P. R., of St. Thomas', Jamaica Plain; Rev. Philip J. O'Donnell, St. James', Boston; Rev. John J. O'Brien, St. Aidan's, Brookline; the Very Rev. John B. Peterson, rector of St. John's Seminary; Rt. Rev. Mgr. Peter Ronan, P. R., St. Peter's, Dorchester; Rev. Charles J. Sullivan, D. C. L.; Rt. Rev. Mgr. M. J. Splaine, D. D.; Rt. Rev. Mgr. P. J. Supple, D. D.; Rev. James A. Supple, D. D.; Rev. John J. McGarry, D. C. L., St. Cecilia's, Back Bay; Rev. D. J. Toomey, D. D.; Rev. Terence Gilmartin of New York; Rev. J. P. E. O'Connell, chancellor; Rev. Henry J. Shandelle, S. J., of Georgetown University; Rev. Charles W. Lyons, S. J., president of Boston College.

THE WINTER

of many a reader's discontent becomes glorious springtime after a short session with Boston American Real Estate and Want Ads. Greatest Quantity-Quality Circulation.

MISS SULLIVAN IS MARRIED TO W. T. M'CARTHY

The wedding of Alderman William T. McCarthy, of Somerville, second assistant district attorney of Middlesex county, and Miss Nellie Frances Sullivan, eldest daughter of Mr. and Mrs. Lawrence H. Sullivan, of No. 21 Lincoln street, East Somerville, formerly of South Boston and Charlestown, took place at 10 o'clock today at St. Benedict's Church, East Somerville, in the presence of several hundred relatives and friends.

Nuptial mass was celebrated by the Rev. Thomas F. McCarthy, brother of the groom, pastor of St. Clement's Church, North Medford. The bride was gowned in white crepe meteor with duchess lace; the veil was caught up with orange blossoms and she carried a shower bouquet of lilies of the valley. Miss Marion E. Sullivan, sister of the bride, was maid of honor.

The four bridesmaids were the Misses Marguerite Miller, Boston; Marguerite McDonough, Medford; Katherine Hartnett, West Somerville, and Florence Crawford, Dorchester.

Francis X. McCarthy, brother of the groom, was best man, and Frank O'Donnell of Marlboro, first assistant district attorney of Middlesex County, George S. McLaughlin of West Somerville and Thomas H. and Lawrence B. Sullivan, jr., brothers of the bride, were ushers.

Train Machine Guns on Trinidad Miners

TRINIDAD, Colo., April 22.—Resumption of the battle between the striking coal miners and militia, which cost the lives of at least 26 persons, two-thirds of whom were women and children, was momentarily expected today. Early today the militia brought up machine guns to rake the strikers' position at the first hostile move. The miners' ranks are being swelled hourly by men who tramped overland carrying guns and ammunition from neighboring union camps. Advices from the strike zone today said that the list of dead resulting from Monday's battle might reach 45.

Phone Girl Wins $700 Heart Damage

Miss Victoria Mallewski, who sued Richard Dembouski for alleged breach of promise to marry, asking $25,000 damages, was awarded $700 in a sealed verdict opened before Chief Justice Aiken in Suffolk Superior Civil Court today.

Miss Mallewski is a Dorchester telephone operator, twenty years old and comely. Dembouski is a Chelsea real estate dealer, also owning a bakery and dance hall.

SET ALOFT THE FLAG AS WE WIPE OUT THE INSULT

By BEN AMES WILLIAMS

Huerta's was the insult; Villa's was the crime;
Tell us not that we shall set the one above the other.
Heaped up were indignities, time on time on time;
Now they all shall vanish in the weltering war-cloud's smother
Bear to every village, Acapulco to Tuxpam,
The lesson that they shall not spew their spite on Uncle Sam.

Let us not our vengeance vent on one man's surly head.
Rapine, red atrocity and murder high have piled
The debt that only can be paid in equal toll of dead.
Wise and firm our punishment—a Master to a Child—
Teach a sober lesson to the whole atrocious clan
Bear the Yankee justice from Juarez to Yucatan

North and South and East and West, drive the message home;
Make their taunting "Gringo" read a warning, not a jeer.
Flash to every hamlet in the land the, "We come!"
Plant in every hostile heart the hatching egg of Fear;
Stiffle into silence the Dictator's brazen brag.
North and South and East and West, set aloft—The Flag!

General Pew Ready for Front, He Says

Major-General William A. Pew, retired, who commanded the Eighth Regiment in the Spanish-American War, today declared that 75 per cent. of the veterans of that conflict are physically fit to fight in the Mexican troubles. "I myself am ready to go to the front," said General Pew.

G. F. Edwards Weds Mary F. O'Connell

Miss Mary Frances O'Connell of No. 7 King street, Dorchester, daughter of the late Captain John F. O'Connell of the Boston Fire Department, was married in St. Mark's Catholic Church of Ashmont today to George F. Edwards of Savin Hill, a clothing salesman in one of the large Boston stores.

Home Rule Meeting in Boston Tomorrow

An important home rule conference will be held tomorrow afternoon at 2 o'clock in Gilbert Hall, Tremont Temple. Matters of vital interest to the Irish cause will be discussed by the meeting the call for which is issued by the National Treasurer T. H. Fitzpatrick and National Secretary Michael J. Jordan.

Jackies See the 'Queen of Movies'

One hundred and eighty officers and men under orders to sail for Mexican waters tomorrow, all from the battleships now at the navy yard, were at the "Queen of the Movies" at the Colonial last night. Accompanied by their wives and sweethearts, they filled six boxes and several rows in the orchestra, with a large number of seats in the balcony and the centre section.

Special decorations consisting of the ensign and the international code signal flags were used in honor of the event. Spelled out with bunting, "Welcome," and "Salute the Flag" appeared in different parts of the theatre. The orchestra played "The Star Spangled Banner" at the close of the performance, while the entire audience rose and sang the national anthem.

Brazilian Judge Weds in Somerville

Dr. Martino de Lun Alencar, judge of the Superior Court in the city of Manaos, State of Amazonas, Brazil, who has been visiting in this country since February, and Miss Maria C. de Lima, a native of Manaos, who, for the last four years, has made her home with her sister-in-law, Mrs. A. Lima, No. 410 Medford street, Somerville, were married at 7 o'clock today at St. Ann's Church, Winter Hill, by the pastor, the Rev. Francis J. Butler.

THE NEW STORE NOW OPEN

Arlington Street and St. James Avenue BOSTON

Reached by all Boylston Street Cars

With sixty per cent more selling area, greatly improved facilities for manufacturing and distributing, larger stocks of *moderate priced* and fine furniture, the Paine Furniture Company will maintain higher standards of service than ever before.

PAINE FURNITURE COMPANY

HOLD 5 PENDING PROBE OF DEATH OF GARDNER MAN

FITCHBURG, April 22.—Five men are being held by the police, pending the investigation of the death of Emil Vaginet, twenty-one, of No. 302 Parker street, Gardner, whose body was found by children in the Nashua River. Vaginet had been missing for three months.

The men held are Hugo Wilkari, Placido Le Blanc, Francis Gingras, Charles Minus and Francis Pirole, who are said by the police to have been in the company of Vaginet when he left Gardner on January 20 to go to Fitchburg to look for work. The men deny this.

There was a cut an inch and a half long on the head, which, however, may have been caused by the fall over the dam. The pockets of the clothes were emptied and turned inside out. When Vaginet left home he had a gold watch. This was missing.

Jurors Will Peek Through Keyhole

Twelve tried men and true will look through a keyhole into a room at No. 31 Severns avenue today to see how much they can see of the room. They are the jurors who are sitting in the trial of Alfred J. Fisher, Clarence G. Kimball and Mrs. Cornelia Minton. Judge Perrin looked through the same keyhole and then granted the warrants.

Ritchie Escapes Again.

Arthur Ritchie, who escaped from the Worcester Insane Asylum six weeks ago, is again at large, and a large force of police and guards are out searching for him.

ENRICO CARUSO, the noted tenor, who stoutly denies the breach of promise charge of Miss Mildred Moffet of New York.

NEW YORK GIRL SUES CARUSO FOR $100,000

NEW YORK, April 22.—Enrico Caruso today declared there is no foundation for the $100,000 breach of promise suit filed against him by Miss Mildred Moffert, a striking brunette, of this city. The papers were served on him at the Hotel Knickerbocker, but he refused to discuss the case and referred all questions to his counsel, Alfred E. Seligsberg.

Irving L. Siegler, counsel for Miss Moffert, notified Caruso last week that the action was in his hands. Caruso received the notification Friday and arranged immediately with his counsel to take charge of the case.

Mystery surrounds the identity of the plaintiff, although it is known she was acquainted with Mr. Caruso for some time in this city. She was a frequent attendant at the opera.

The complainant charges that in April, 1909, at a West Eighth street address she promised to marry Caruso, and he in turn promised to marry her. She asserts that she announced the engagement to friends and the defendant also announced it to professional acquaintances and friends.

Pope Pius Acts for Emigrants' Welfare

ROME, April 22.—Pope Pius, considering that the measures heretofore taken to protect the spiritual welfare of Italian emigrants were inadequate, has ordered the creation in Rome of a special college for priests who are destined to work among emigrants.

TENANTS, ATTENTION!
The leading Real Estate Agents advertise their rental lists in today's American "Want Ad" Pages.

Governor Receives Band of Indians

Seven Indians in full regalia and baby Indian girl, Baby Bear, who is touring the world, paid Governor Walsh a visit at the State House. Baby Bear picked up a copy of the AMERICAN, which was on a chair, and proudly held it up for the Governor and his visitors.

St. Peter's Parish Dance This Evening

Whist and dancing to help pay for the new Russian Memorial Building of St. Peters' Church parish, at Meeting House Hill, Dorchester, will be held in the large hall of the building this evening. The Rev. Michael J. Dunnaly, one of the curates, is head of a committee on arrangements.

O'Neil Favors Bank Stocks as Securities

"Put your money into bank stocks as a safe investment," urged Joseph H. O'Neil, president of the Federal Trust Company, in a talk on banks and banking before the members of the Charitable Irish Society. He also said many public service companies made good investments, especially water power companies.

Glimpse of Death Revolver Unnerves Madame Caillaux

PARIS, April 22.—An automatic revolver similar to that with which Mme. Caillaux shot Gaston Calmette, editor of the Figaro, was used by Henri Bonnard, the examining magistrate at the final hearing to demonstrate how the crime was committed.

Madame Caillaux became unnerved during the examination and caused a temporary suspension of the proceedings. She afterward declared it was only on entering Calmette's office she moved the safety clutch on the revolver and reiterated that she had no intention to kill M. Calmette.

Robert B. McCall, M. D., Cincinnati, O., writes: I have just left a lady patient suffering from an obstinate case of vomiting. A week ago she first dose of anti-kamnia tablets was given and the nervous excitement, mental worry and gastric intolerance rapidly yielded. The case was a typical one and the result was attributed to the influence of this preparation. Ask for A-K tablets.—Ohio Medical Journal. ••

Adams Express Company Orders 25 More Autocars

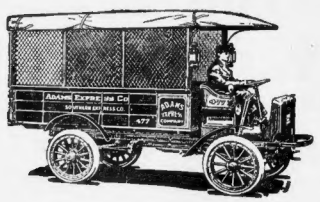

		AUTOCARS
1909	Adams Express Company gave us their FIRST order	11
1910-1911	Try-out period	0
1912	Repeat orders begin—March, 15 cars; May, 24 cars; November, 6 cars; December, 19 cars	64
1913	Repeat orders continue—January, 49 cars; May, 64 cars	113
1914	Another Repeat Order—April, 25 cars	25
	Total Autocars	213

THE decision of Adams Express Company to purchase more Autocar Motor Delivery Vehicles at this time is an expression of CONFIDENCE.

CONFIDENCE in a general improvement of business conditions, which will make a steadily increasing demand on their delivery equipment.

CONFIDENCE in the Autocar as the delivery vehicle best qualified to help them meet this situation.

CONTINUOUS EFFICIENCY GUARANTEED

Write for our new catalog

THE AUTOCAR SALES & SERVICE COMPANY

642 Beacon Street, Boston.

Telephone Back Bay 4880

Motor Delivery Car Specialists.

The Autocar Company, Ardmore, Pa. Established 1897.

Service Station Never Closed

MAIL ORDERS FILLED

R. H. WHITE CO.

"No Wonder White's Is Busy—You Ought to Look at the Values They Are Putting Out,"
Said a Boston Merchant Last Thursday

NOW! THE BIGGEST SALE OF THE YEAR IN WOMEN'S SUITS

100 Different Styles—Take Your Pick

At $15.00

Some Are $30 Suits—Some Are $25 Suits—Some Are $20 Suits

(There are many $30.00 suits included, but you must come early to secure them.)

An EXPLOSION in Suit Prices—one of the organization said when we went over the lots.

Suits of Smart Crepe Serges, Imported Men's Wear Serges, French Crepes, Dressy Moire Silk Suits, Gabardine Cloths, Diagonal Weaves, Bedford Cords, Black and White Worsteds, Crepe Serges, Eolienne Suits, in all the newest, most wanted Spring colorings.

We Believe These to Be the Biggest Value in Suits Offered in Boston
We Believe No Store in This City Can Match These Values

At $15.00

MODEL 1 — Stunning Spring model of imported French serge, demi-eton with heavy silk tassels and cords, attractively trimmed with large lace collar. Skirt shows the new pointed flounce effect.

At $15.00

MODEL 2—Smart French crepe. Jacket beautifully trimmed with cords of self trimming; smart stand-up moire silk collar, kimono shoulders. Model shows circular ruffle skirt.

At $15.00

MODEL 3 — Navy blue serge, effectively trimmed with taffeta ornaments; ¾ length sleeves, smart butterfly effect jacket, finished with one large imported button. The new serpentine flounce skirt is shown.

At $15.00

MODEL 4 — Attractive black and white shepherd check, effectively trimmed with black taffeta collar and cuffs edged with Point d'Esprit. Skirt is shown with the new bustle effect of taffeta edged with circular flounce of self material.

At $15.00

MODEL 5—Very dressy model of imported French crepe showing the more conservative lines with the set-in sleeves and pleated collar, attractively finished with large handmade ornament. Skirt shown has large flounced tunic.

$15

At $15.00

MODEL 6—Crepe serge. Jacket attractively cut with handsome imported French crepe embroidered collar; beautifully lined with peau de cygne; kimono effect with accordion plaited flounce of self material. Skirt buttons to side, showing the new peg-top smartly draped.

At $15.00

MODEL 7—French serge showing the new envelope back with silk tassel and small covered taffeta buttons, stand-offish collar of black taffeta, demi-eton. Skirt shown is the new long tunic effect.

At $15.00

MODEL 8—Smart black and white check, attractively trimmed with wide bands of taffeta. Skirt has the new circular flounce with the pointed tunic edged with black taffeta.

At $15.00

MODEL 9—Very dressy model in men's wear serge showing the new military effect, soft roll collar of black satin and ties with beautiful black wide sash. Skirt beautifully trimmed to match coat.

At $15.00

MODEL 10—Smart French serge, butterfly effect coat, beautiful crepe collar. Model is beautifully trimmed with black moire and novelty bands of self material. Skirt shows the new circular flounce tunic.

$15

At $15.00

MODEL 11—In the new gabardine, navy blue; has the smart loose coat, showing the butterfly effect sleeves and the plaited back with taffeta ornaments. New stand-up roll collar and lined throughout with the finest quality peau de cygne. Skirt with the combination ruffle of self material and taffeta.

At $15.00

MODEL 12—Is shown in the new cascade crepe, smart cutaway one-button effect, trimmed with self ornaments. Skirt shows the new flounce with the circular ruffle.

At $15.00

MODEL 13—Dressy model combination of moire and gabardine cloth, trimmed with small silk tassels. Skirt shows the long tunic effect with ruffle of moire.

At $15.00

MODEL 14—Black and white check, strictly tailored two-button smart cutaway, inlaid collar of black satin, lined throughout with finest quality peau de cygne. Skirt shows the new long tunic.

At $15.00

MODEL 15—In new gabardine, combination of black taffeta, showing the new semi-kimono effect with the shirred ruffle and bands of satin coming to a long point in back and finished with silk ruffle. Skirt shows smart tunic effect with wide band of black taffeta.

$15

9 Out of 10 Women Can Be Fitted Without a Single Alteration

R. H. WHITE CO. R. H. WHITE CO.

MILKMAID MISS PEATE VISITS VANDERBILTS

NEWPORT, R. I., April 21.—Pretty rosy cheeked "farmerette" Miss Susannah Peate, the English milk maid of Chester, England, arrived in Newport today to visit her brother, George Peate, head coachman for Mrs. Elsie French Vanderbilt, which position he has occupied ever since Mrs. Vanderbilt took her sudden departure from Oakland Farm when she was Mrs. Alfred G. Vanderbilt.

Miss Peate is pleasantly located at the little cottage occupied by her brother and his wife on Coggenhall avenue, where are also located the Vanderbilt stables, of which he is in charge.

Here Miss Peate will have a chance to assist her sister-in-law and continue the complexion beautifier of milking cows and feeding the chickens, for Miss Peate holds to the idea that fine complexions are not to be found along the lazy road of ease and luxury.

Miss Peate declares that Newport is lovely but not another word will she utter.

When the reporter begged for a picture of Miss Peate her brother threw up his hands and became quite wrathy.

"What do you think? I am working for a living. Do you want me to offend Mrs. Vanderbilt? Not on your life will I give you a picture."

When Susannah was admonished for talking in New York, she said she had no idea it would make such a noise. "Such a little thing."

Adams Is Freed; Think Girl Bride Took Her Own Life

NORWAY, Me., April 22.—William Adams was released when the county authorities became convinced his step-daughter, Mrs. Ethel Maud Cummings, whom he was charged with slaying, shot herself. This action followed the finding of a letter to her husband in which Mrs. Cummings threatened "to blow her head off."

Charles R. Morey, Mrs. Cummings's cousin and neighbor, wanted as a witness, has returned from West Stoughton, Mass.

Release Girl Held on Spite Message

Miss Vera Dillon, whom the police held at the dock when the Arabic arrived last Friday, has been released, as it was learned the cablegram on which she was held was sent through spite and without foundation.

Water Main Bursts; Subway Flooded

More trouble in the construction of the Boylston street subway was experienced by the breaking of a twelve inch water main in front of the Hotel Brunswick, which sent a geyser in the air nearly fifty feet. Many of the cars had to stop and shut all windows before they were able to pass.

Missionary Dead from Lion's Attack

KHARTOUM, April 22.—Ralph Tidrick, an American missionary attached to a mission in Sobat River in Northern Africa, died here today from wounds inflicted by a lion. He arrived here yesterday too late for successful treatment.

Dorchester Man Swallows Mercury

After telling his wife she would be better off if he were dead, George Weener, forty-four, of No. 3 Leesville court, Dorchester, drank a quantity of bichloride of mercury and fell unconscious to the floor. He is at the City Hospital and not expected to live.

Short Beach Boulevard Hearing

The property owners and residents of Beachmont will appear before the Metropolitan Park Commissioners tomorrow at 10 a. m. and present their views on the finishing of the boulevard in that section of Revere.

Girl, Seventeen, to Wed Man of Sixty

AMHERST, April 22.—A marriage license has been issued here to Fred E. James, sixty, of Bridgewater, and Miss Eva Girouard, seventeen, of Amherst.

STOMACH UPSET?

Get at the Real Cause—Take Dr. Edwards' Olive Tablets.

That's what thousands of stomach sufferers are now doing, instead of taking tonics or trying to patch up a poor digestion, they are attacking the REAL cause of the ailment—clogged liver and disordered bowels.

Dr. Edwards' Olive Tablets arouse the liver in a soothing, healing way; when the liver and bowels are performing their natural functions, away go indigestion and stomach troubles.

If you have a bad taste in your mouth, tongue coated, appetite poor, lazy, don't care feeling, no ambition or energy, troubled with undigested food, you should take Olive Tablets, the substitute for calomel.

Dr. Edwards' Olive Tablets are a purely vegetable compound mixed with olive oil. You will know them by their olive color. They do their work without griping, nausea or pain. Take one or two at bedtime for quick relief, as you can get what you like. At 10c and 25c per box. The Olive Tablet Company, Columbus, Ohio.

Read "The Perils of Pauline" IN THE SUNDAY AMERICAN

Then See It in Motion Pictures at These Theatres

BOSTON.

Scenic Temple, Berkeley St., cor. Warren Ave.
Beacon Theatre, 45 Tremont St.
Comique Theatre, 14 Tremont Row.
Premier Theatre, Washington, cor. Beach St.
Loew's St. James Theatre, Huntington Ave., near Mass. Ave.
Loew's South End Theatre, Washington St., cor. Castle.
Cambridge—Scenic Temple, Central Square.
Somerville—Broadway Theatre, 318 Broadway.
Somerville—Pearson's Union Square Theatre, Union Square.
Allston—Scenic.
Chelsea—Gordon's Theatre.
Roxbury—Shawmut Theatre, Blue Hill Av.
Roxbury—Roxbury Theatre.
South Boston — Olympic Theatre, Broadway.
Medford—Orpheum.
Malden—Auditorium.
Melrose—Auditorium.
Newton—Opera House.
Revere—Dream Theatre, Boulevard.
Winthrop—Dream Theatre, near the Winthrop Beach Station.

MASSACHUSETTS.

Attleboro—Columbia Theatre.
Audovor—Colonial.
Adams—Taylor's Theatre.
Beverly—Larcom Theatre.
Brockton—Ward St.
Concord Jct.—Association Hall.
Fall River—Academy of Music.
Fitchburg—Shea's Theatre.
Gardner—Orpheum Theatre.
Greenfield—Bijou.
Great Barrington—Mohawe Theatre.
Haverhill—Orpheum.
Hudson—Opera House.
Holyoke—Globe.
Lynn—Comique.
Lawrence—Opera House.
Lowell—Colonial.
Lowell—New Jewell.
Lowell—Owl.
Leominster—Music Hall.
Leominster—Gem Theatre.
Maynard—Co-operative Hall.
Milford—Ideal.
Middleboro—Lyric.
Marlboro—Grand Theatre.
Natick—Lyric.
New Bedford—New Bedford.
Newburyport—Premier.
North Adams—Richmond Theatre.
Northampton—Plaza.
Orange—Art.
Palmer—Opera House.
Peabody—Peabody.
Pittsfield—Lyric.
Quincy—Kinsside.
Rockland—The Happy Hour.
Springfield—Fax's Vaudeville.
Salem—Federal Theatre.
Southbridge—Blanchard Theatre.
South Framingham—Princess.
Taunton—Star.
Wakefield—Princess.
Webster—Music Hall.
Woburn—Lyceum Theatre.
Worcester—Pleasant.
Worcester—Family.
Worcester—Bijou.
Whitman—Empire.
Ware—Bijou.
Westfield—Opera House.

MAINE.

Augusta—Colonial.
Bangor—Bijou.
Bar Harbor—Star.
Biddeford—Cote's.
Brunswick—Pastime.
Calais—St. Croix.
Caribou—Gem.
Eastport—Lyric.
Foxcroft—Star.
Fort Fairfield—Savoy.
Houlton—Bijou.
Lewiston—Gem.
Lewiston—Mystic.
Lubec—Crescent.
Millinocket—Opera House.
Milo—The Theatre.
Old Town—New Central.
Portland—Empire.
Portland—Opera House.
Rockland—Rockland.
Rumford—New Majestic.
Waterville—Silver.
Westbrook—Star.

NEW HAMPSHIRE.

Concord—Conn's.
Claremont—Star.
Derry—Scenic.
Exeter—Opera House.
Keene—Majestic.
Lebanon—Lyric.
Littleton—Premier.
Manchester—Town.
Nashua—Colonial.
Portsmouth—Premier Scenic.
Plymouth—Star.
Somersworth—Somersworth.
Suncook—Opera House.
Tilton—Pastime.

VERMONT.

Barre—Pavilion Theatre.
Bellows Falls—Grand.
Brattleboro—Princess.
Montpelier—New Comique.
Rutland—Grand.
White River Junction—Crown.

RHODE ISLAND.

Pawtucket—Pastime.
Providence—Scenic Temple, 12; Matthewson St.
Arcle—Gem.
Westerly—Central.

CONNECTICUT.

Danielson—Orpheum.
Meriden—Crystal.
Mystic—Lyceum.
New London—Empire.
Norwich—Colonial.
Putnam—Bradley Theatre.
Willimantic—Bijou.
Waterbury—Colonial.

NOT ONE PARK

but all the parks in Boston will be your pleasure grounds this Summer if you take advantage of the bargains in used automobiles offered in the Want Ad Columns of the Boston AMERICAN.

Chicago Reserves Leave for the East

CHICAGO, April 22.—In response to orders from Admiral Rhoe, chief of the Bureau of Navigation, Captain George Clark, commanding the United States Naval Training station on Lake Michigan, sent seventy-five naval reserves to New York and 116 to Philadelphia today.

Kiss and Make Up In Divorce Court

SAN FRANSISCO, April 22.—With Judge Graham acting as master of ceremonies, James R. Puryear and his wife, Eva, mutually forgave each other, signed an agreement to treat each other with more consideration in the future, kissed and left the courtroom to begin life over again. Mrs. Puryear filed suit for divorce months ago, charging her husband with neglecting her since a night, being inconsiderate in his treatment of her and using harsh language.

A Handsome Pattern

You will like the popular Cromwell pattern. It has grace and simplicity, and the appearance of solid silver. Ask for

1847 ROGERS BROS.

This brand is known as "Silver Plate that Wears" To say this ware is to get the utmost service and satisfaction, and the highest silver gain.

Sold by Leading Dealers

The Second Big Week of Sheinwald's Mammoth FIRE SALE OF SHOES

Fire Scene at the Big McElwain Shoe Fire, So. Boston

Starts Tomorrow Morning with Bigger and More Wonderful Values than those that Created Such a Tremendous Sensation Last Week!

My Great Purchase

Of the Entire Shoe Stock Salvaged from the $150,000 FIRE Which Occurred April 3rd in the South Boston Headquarters of

INTERSTATE SHOE CO.

(W. H. McElwain Co., 348-358 Congress Street)

Is So Big That it Will Take Many Months to Dispose of it Completely

3 Big Lofts in Addition to My Regular Storage Space

Were Required to Accommodate this Vast Stock of Shoes

Clipping From Boston Post Saturday, April 4

So you can see that notwithstanding the heavy selling of last Thursday, Friday and Saturday, I have scarcely made any impression on it as yet. Indeed for the opening of the sale I opened up only one of the lofts and now I will open loft number two to start the second week with a rush tomorrow. This means values as good if not better than those of last week, as my men have had more time to sort and throw out shoes that I did not want to handle on account of poor condition. 3600 pairs of these were sold by me last week to a big Lincoln St. Jobber at 79c per pair—an example of how remarkably good these shoes are considered to be by expert shoemen.

In this big sale I will offer no goods which are not of practical value. The shoes which were burned and thus made unfit to wear have been removed, and for the most part the stock which remains and will be sold is only slightly affected by smoke or water. Some of it has not been touched at all and is absolutely perfect.

A Single Drop of Water Gives You the Bargain of a Lifetime——Sale Begins Tomorrow at 8:30 A. M.

For Convenience in Selling, I Have Divided This Stock Into 4 Big Lots at the Following Prices:

AT $1.00

Thousands of pairs of men's, women's and children's shoes, worth from $3 to 4. All leathers and styles. $1.00

AT $1.50

Thousands of pairs of men's and women's shoes, worth from $3.50 to $4.50. All new Spring styles and leathers. . . $1.50

AT $2.00

Thousands of pairs of fine shoes for men and women, worth $4 and $5. Practically perfect in every way. All styles and leathers. $2.00

A WORD ABOUT THE W. H. McELWAIN CO.

To convince you that this is absolutely the greatest shoe sale ever held in Boston, I want to say a few words about the W. H. McElwain Co. and their business reputation. To begin with, they are acknowledged to be the biggest shoe firm in the world, with an output of nearly 18,000,000 pairs of shoes annually. They are rated in Dun's and Bradstreet's for millions of dollars, and have probably more financial power than any other shoe house in America. Their shoe stocks include almost every kind of footwear you can imagine for men, women and children—to retail at from $2.50 to $5 per pair.

Their local establishment—the Interstate Shoe Co.—carried a big stock of goods of this character and at the time of the fire their several big floors were fairly loaded with new Spring goods recently received.

I have bought every pair of shoes salvaged from the fire at practically my own price, and I will offer them in this sale at about one-half the cost of making in most cases. WM. SHEINWALD.

At $2.50 Women's highest grade Colonials, Pumps and Oxfords. All leathers and not damaged in any way. Worth $4 and $5

SHEINWALD'S DEPARTMENT SHOE STORE

40 SUMMER STREET

Men's new Spring Boots and Oxfords. Worth $5. Newest style drop toes and invisible eyelets. . . . At $2.50

S. H. HARRISON CO.

662-672 Washington St.

Thursday, Friday and Saturday WE WILL HOLD A MONSTER SALE IN OUR BARGAIN BASEMENT

The heavy trading in our store during the holidays has broken many lines of our fastest sellers. The sizes are broken, but plenty can be found to fit the average man wearing from 34 to 48 breast.

These Suits

Are the cream of this season's make, and the original prices were $12.50 to $22.00. There are about Six Hundred Suits in all, and the knife has been sunk deep into the price.

205 Men's $12.50 Suits $7.50
75 Men's 15.00 Suits 8.00
140 Men's 18.00 Suits 9.00
125 Men's 20.00 Suits 10.00
65 Men's 22.00 Suits 11.00

The prices quoted would not pay for the material these handsome suits are made from.

You can get any model, including the swell English Soft Roll and the more Conservative 3-Button Sack. Come THURSDAY, FRIDAY, or SATURDAY. Hand this advertisement to any of our salesmen, and they will not only fit you perfectly, but will demonstrate to your satisfaction the fact that they are **faithfully sold at the price quoted above**, and that we are giving to the people of New England the most wonderful and unheard-of values ever offered at the very opening of our Spring season.

WE WILL ALSO SELL

15.00 Balmacaans 7.75
A genuine Scotch Balmacaan, in several colors, guaranteed value $15.00. The lot, at **7.75**

15.00 Spring Overcoats 7.75
Fine black and Oxford mixtures, all sizes.

275 Men's 3.00 Pants 1.75
400 Men's 4.00 Pants 2.00

Store Open Until 9 P. M.

S. H. Harrison Co.
662-672 WASHINGTON ST.
Cor. Beach

Any time, day or night, phone your "Want Ads" to the American, Main 5180. They will appear in the following editions and circulate everywhere within an hour.

ADVANCE OF AMERICAN ARMY ON MEXICO CITY SOON TO BEGIN

HUERTA DEMANDS CHARGE'S RECALL

WASHINGTON, April 22.—General Huerta has asked for the recall of Charge d'Affaires O'Shaughnessy and his aides at Mexico City.

This announcement was made by a high government official today. The State Department withheld comment on the announcement and did not indicate whether it would hand Senor Algera, the Mexican charge here, his papers.

The demand for recall of an envoy under such critical conditions as now prevail is practically equivalent to a declaration of war.

The receipt of this news from Mexico City followed closely on repeated rumors from El Paso, Galveston and other border places to the effect that O'Shaughnessy had been slain in the Mexican capital.

Inquiries by the State Department failed absolutely to get any confirmation of these distressing reports, and the demand from Huerta for the recall of the American charge of affairs is taken to strongly indicate the falsity of the rumors.

The first rumor came from Galveston to the effect that O'Shaughnessy had been slain in Mexico City, and had hardly been read when another was received from El Paso, couched in almost the same wording.

A later dispatch from Galveston said there had been no cable or telegraphic information to give truth to the first report.

State, war and navy avenues of information were besieged to get the truth, but none of these news sources was able to get information of any kind.

There was a general feeling of relief with the receipt of the dispatch from Mexico City, stating that O'Shaughnessy's recall had been demanded by Huerta.

Later today the Mexican embassy disclaimed any knowledge of the O'Shaughnessy report.

Still later at the State Department Mr. Bryan said:

"I place no credence in the rumors. I am sure that we would have received this information from some source by this time if it were true."

WILL TURN DICTATOR'S OWN GUNS UPON HIM

VERA CRUZ, April 22.—The seizure of the 2,000,000 rounds of ammunition and 250 field guns from the German liner Ypiranga today will prevent Huerta from waging a long war, as his munitions are nearly exhausted.

The guns and ammunition will be turned against the Mexican dictator and his troops by the American invading force which will march on Mexico City in a few days.

The war materials were seized by the American marine when the steam docked at Vera Cruz. No opposition was offered by the commander of the Ypiranga to the seizure of the guns and ammunition.

He first indicated that his ship would come into the harbor under the direction of the American fleet and that he would obey the orders of Admiral Fletcher.

Thus the United States has been enabled to avoid diplomatic complications with Germany and has added materially to her strength at Vera Cruz. The guns and ammunitions will be paid for by the United States government.

INCREASE BODY GUARDS OF THE PRESIDENT AND BRYAN

WASHINGTON, April 22.—Secretary Bryan has organized an armed bodyguard and additional secret service operatives have been detailed to watch over President Wilson. The uniformed police and plain clothes men on duty about the White House and State, War and Navy buildings have been heavily reinforced and a police guard has been established at the embassy.

Secretary Bryan has had several of the messengers of the State Department sworn in as deputy United States marshals in order to permit them to bear arms and serve as his personal bodyguard.

WATTS
Detective Agency
Incorporated
High Class Secret Service
Tel. 8546 Fort Hill
OLD SOUTH BUILDING

OVER THE BORDER
from worriment to content you are carried by Boston American Want Ads. See in how many ways they can help you. Greatest Quantity-Quality Circulation.

WATCHFUL WAITING
And afterward you'll find a Boy Carriage—Ave is about that.

A SCIENTIFIC WAY TO REMOVE UNSIGHTLY HAIR

Apply a few drops of El Rado, the liquid hair remover, on the growth; after washing off with a little plain water not a trace of it will remain. The ingredients in El Rado are used by many physicians for exactly the same purpose, which proves conclusively how perfectly harmless it is. This wonderful preparation is the result of a long series of scientific experiments, and is proving a veritable godsend to women troubled with hair growths on lip, chin, cheek, neck or arms. Use a simple application of El Rado to saturate the hair, which is thoroughly dissolved, and in a few moments is gone, leaving the skin exceptionally clear and velvety. The action of El Rado is absolutely safe, sure and thorough. El Rado is coming to be regarded by society women as indispensable as face cream or toilet powder. Test it on your arm; prove for yourself it will do everything claimed, your money back if you are not entirely satisfied. In 50c and $1 size bottles at all leading drug and department stores, or direct from the Pilgrim Mfg. Co., New York. Valuable information sent on request.—ADVERTISEMENT.

For the small payment of One Dollar down and only $1.00 per week until paid for, we will furnish you with goods to the amount of $50.00, including
Baby Carriages
Refrigerators
Grafonolas
Etc., Etc.

The reason we undersell and give best terms—on Washington Street, but no rent to pay.
OPEN SATURDAY EVENINGS
Holmes, Luce & Co.
Adams Sq., 140 Washington St.

RELIABLE FURNITURE CARPETS RUGS RANGES CROCKERY PARLOR SUITS, &c., SOLD ON EASIEST OF PAYMENTS
We pay freights to any town in New England, and car fares within 50 miles of Boston. Mail orders given careful attention.

BonTon CORSETS

The "Corsets de Luxe" of America Price $3 to $25

Model 847—Price $3.50.
Average figure. "Hip Confiner." Waist band of 2" suspender webbing combined with satin ribbon. Practically boneless. Coutil. Sizes 19 to 30.

Model 905—Price $5.
Average figure. 3" bust. Special "thigh diminisher." Free hip-bone. Wundabohn boning. Broche, white, pink or blue. Sizes 20 to 32.

Model 810—Price $3.50.
Slender figure. 2½" bust. "Empire" model. Plush clasp pad. Side steels, no bones. Royal ventilating mesh. Sizes 19 to 26.

Model 864—Price $5.
Slender figure. 2½" bust. "Empire" model. Side steels, no bones. Elastic bust gores, pliable clasp. Wundabohn boning. Coutil. Sizes 19 to 26.

BON TON corsets are universally recognized as authentic in style, perfect in fit and supreme in comfort. The success of your new Spring gowns is assured if fitted over BON TON corsets.

ROYAL WORCESTER CORSETS

World Famous And Popular Over 53 Years Price $1 to $3

Style 565—Price $2.
Slender figure. 2½" bust. "Empire" model. Free hip-bone. Lightly boned. Coutil. Sizes 19 to 26.
575 same style, batiste.

Style 425—Price $1.
Average figure. 3" bust. Few bones, no side steels. Long skirt. Sateen. Sizes 20 to 30.
435 same style, batiste.

Style 588—Price $2.
Average figure. 3½" bust. Free hip-bone. Lightly boned. Fancy tape trimmed. Coutil. Sizes 20 to 32.

Style 523—Price $1.50.
Average figure. 3" bust. Few bones, no side steels. Embroidery trimmed. Coutil. Sizes 20 to 30.
533 same style, batiste.

All Of These Corsets Are Sold By The Leading Stores Of Boston And Throughout New England

Royal Worcester Corset Co., Manufacturers, Worcester, Mass.

JOYCE BROS. & CO. JOYCE BROS. & CO. JOYCE BROS. & CO.

DO YOU KNOW WHAT IT COSTS YOU YEARLY FOR CLOTHES?

Do you know that for the same money YOU CAN HAVE MORE AND BETTER CLOTHES? Do you know that we can and do sell RELIABLE, STYLISH APPAREL FOR MEN, WOMEN AND CHILDREN FOR LESS MONEY than is exacted in other stores? The enormous increase in our business from year to year means a quarter of a century of STEADY, UNWAVERING BUSINESS HONESTY AND SQUARE DEALING. It means a DESIRE, DETERMINATION AND ABILITY to give the utmost in QUALITY, SATISFACTION and VALUE for every DOLLAR of a customer's money. Our offerings this week are timely and mean a POSITIVE SAVING TO THE PEOPLE OF FROM TEN TO TWENTY-FIVE PER CENT. COME IN and LEARN THE FULL VALUE OF YOUR DOLLAR AS APPLIED TO SEASONABLE WEARABLES.

"A Charge Account"—We Open Accounts With All Trustworthy People
Simply select such clothing as you need and arrange for weekly or monthly payments to suit your convenience. That's All.

Men's Spring Suits
This department is now replete with stylish Spring suits for men, and represents the best products of the country's best manufacturers. Our prices are the lowest obtainable for equally good merchandise.
$9.98, $12.50, $16.93 up to $30.00

Misses' Suits
Beautiful spring suits for misses and young women. Materials are panama, gabardine, cheviot serge and Bedford cord and invisible checks. Colors are navy, belgian, taupe, blue and green. Made in the latest accepted styles and values. Will not save $2.00 to $5.00 on your spring suit.
$9.98, $12.50, $16.98 up to $25.00

Ladies' Stylish Suits
In the new panama, gabardine, cheviot, poplin, fancy checks and Bedford cord. Made in tailored fashion in the latest accepted styles and colors. Will not save $2.00 to $5.00 on your spring suit.
$12.50, $16.98, $18.50 up to $43.00

Ladies' Dresses
Neat, stylish spring dresses, in mousseline, charmeuse, crepe de chine and messaline, in street, afternoon and evening styles, including the latest French Dress.
$6.98, $8.98, $12.98 up to $35.00

New Spring Coats
Stylish coats for ladies and misses, in cheviots, Bedford cord, crepe, serge, fancy mixtures, etc., in the latest styles and colors. Also imported long coats, in gray and navy mixtures.
$7.98, $12.50, $16.53 up to $25.00

Young Men's Suits
Our line of young men's Spring suits is particularly attractive, stylish, snappy models, in new, handsome fabrics and popular colorings; grays, tans, browns and blues.
$7.98, $12.50, $14.85 up to $24.00

OPEN EVENINGS
WE ARE COMPLETE OUTFITTERS FOR MAN, WOMAN AND CHILD
OPEN EVENINGS

GIRLS' COATS
Ages 4 to 14. Nobby, stylish spring coats for girls, in all the new shades and latest styles. Materials are serge, cheviot, mixtures and fancy effects. All colors; guaranteed.
$1.98, $2.53, $4.98 up to $10.00

Joyce Bros. & Co.
HAVE YOUR PURCHASES CHARGED
782-784 WASHINGTON ST., OPPOSITE HOLLIS ST. BOSTON
150 Pleasant St., Malden, Mass. 10-16 Granite St., Quincy, Mass. 1011 Elm St., Manchester, N. H.
8 and 10 Park Pl., Pawtucket, R. I. 479-481-483 Westminster St., Providence, R. I.

BOYS' SUITS
Well made, dignified, handsome suits. Made from stylish, sturdy fabrics in Norfolks, Novelty skirt and Russian bloused models.
$1.98, $3.50, $4.98 up to $10.00

JOYCE BROS. & CO. JOYCE BROS. & CO. JOYCE BROS. & CO.

M'QUEEN PREDICTS A HALF-YEAR CAMPAIGN NEEDED TO CONQUER HUERTA

TELLS OF DICTATOR'S BRUTALITY

The Rev. Peter MacQueen, war correspondent, lecturer and traveler, who was in Mexico during the Madero-Diaz revolution, said today that Wilson's policy of "watchful waiting" had been going on too long. He added:

"The policy of watchful waiting, I am inclined to think, is a pity. There is nothing to wait for. There is no chance under Huerta or Villa for any government. I was through Mexico during the war between Madero and Diaz and I stayed six weeks in the war zone from Laredo, Tex., to Mexico City, and the way they shot and killed men on all sides at that time showed they were ready for chaos. The train I was on was attacked by Federal troops and at the next station we were held up by rebels. This happened seven times one night. If as bad then, it must be worse today.

"The policy of peace among all nations is the true policy and it will hold, I think, in the future among nations like Germany, France and the United States. They are intelligent nations. At the same time it is certain that it will not hold with nations that cannot reason. Mexico is in the latter class. Neither Villa nor Huerta are able, even if they are willing, to protect the lives and liberties of the Americans and other foreigners in Mexico. Villa has shown that he does not respect the life of an Englishman, while Huerta has shown that he does not respect the life of an American. Take the cases of Benton and Vergara, for instance.

"BRUTALITY OF HUERTA."

"The ignorance of Villa and the brutality of Huerta have led both these men to believe that the patience and forbearance of the United States is due to cowardice. Hence the solution of this question does not appear to me under either of these men. But one course is open for Republican and Democrats, army and navy men, peace men and war men. All citizens of this country who believe in the Monroe Doctrine must agree that nothing remains for Mexico but intervention by the United States. This ought to be done at once.

"For the army and navy to pacify the country it will take six months at the most. There will be small loss of life on the part of the Americans.

All this talk of loss of life on account of the frightful climate of Mexico is foolishness. Except on the seacoast Americans thrive on the climate.

"Americans have just as much against Villa as they have against Huerta. He has been the cause of just as many outrages on American women as Huerta has. Mexico has become a nuisance and a stench on the Western Hemisphere and war is inevitable.

"Wilson is not so much to blame as Taft for the condition of the country at the present time. The day that Madero was assassinated there should have been 5,000 United States marines landed in Mexico.

"Other Latin-American countries suspect us already and cannot be convinced. As for the question of money to finance the war operations in Mexico, it is a simple matter. The country is so rich all that this government will have to do it to rightly administer Mexico and she can pay her bills and be rich herself. The future of Mexico is 'on the knees of the gods.' But it very likely has a superb future under an American protectorate. Fifty thousand American school teachers in Mexico would do more good than all the artillery in the world, but we will need the artillery to put in the school teachers.

"It is necessary for the success of the canal that there be peace in Mexico and Central America. Now is the time to bring this peace about. Mexico will be the first to benefit by the opening of the canal if America insists and enforces peace in the republic that has had 200 revolutions in 100 years. The superior humanity of the Americans would make the conditions better with an American war than with a Mexican peace.

"As far as business is concerned, there are many Americans who prefer a dictatorship of the Diaz brand. Fortunes are made quicker under those conditions. An American protectorate for thirty years would make Mexico a real nation. Mexico is the finest piece of real estate lying out of doors and not nailed down. Mexico is the Cuban question raised to the Nth power.

"Mr. Hearst has had the right point of view from the first. The more Mr. Wilson talks about peace, the more the Mexicans think about war with the 'Gringos.'

"Every time the war clouds roll around I think of the service I saw as war correspondent during the Boer War and the trouble in the Philippines, and it is hard for me not to pack my knapsack and start for the scene of the disorder where the boys in uniform are waiting for the orders to advance. I am a fighting parson with a great love for peace. And there will be peace in Mexico, if there is war first."

Lieutenant Edward B. Cole, U. S. Marine Corps, of Boston, brother of Former Fire Commissioner Charles H. Cole, one of the detachment landed at Vera Cruz from the U. S. S. Prairie, according to a despatch received by his family.

BOSTON MARINES LEAVE NAVY YARD FOR SERVICE

Sixty-five marines left Boston today for the front.

They were from the force at the Charlestown Navy Yard, and were commanded by Captain William H. Parker and First Lieutenant William S. Harrison.

They reported for duty at the yard at 1 o'clock. Inspection came about 3. They expected to take the 5 o'clock train for New York, en route for Philadelphia, where they will join the Twentieth Regiment of Marines there mobilizing.

They marched from the yard to City square, thence went by Elevated to the South Station.

Meanwhile at the yard seventy-five men were at work putting the light draft gunboat Castine in shape for service. Orders have been received to put her in commission on post haste. She will be of the greatest value for river work in Mexico.

It may be nine or ten days, however, before she is ready to sail.

Four new three-inch guns were put aboard the Georgia today. They were originally designed for the North Carolina, but were diverted to the Georgia as the cruiser will not be ready to sail for a long time. The guns will be set up in the Georgia's mid-ship batteries.

Rear-Admiral Beatty, commanding, and the captains of the Virginia, Nebraska and Georgia conferred today with Commandant Coffman of the yard on stores. Twenty-five thousand pounds of beef went [illegible] today. The N[illegible] from th[illegible] and Hingham arrei[illegible] Georgia was coaling [illegible] ships are already com[illegible]

[illegible] aboard the Vir[illegible]braska loaded [illegible] Charlestown [illegible]alk, and the [illegible]. The other [illegible]

Good Clothes for Men

The Cream of America's Finest Clothing

We buy from any good house—are not confined to a few brands.

We select the most worthy garments that the big leading makers of the entire country have to offer.

For this reason we sell better clothes and a greater variety than anyone else.

We save thousands of dollars every year in rent and many thousands by paying spot cash to the makers.

We save thousands of dollars by having an established trade of good-paying, honest customers, who have traded with us for years.

For these reasons we give better values in clothing than anyone else.

Boston's Best Suit
$15.50
$1.00 a Week
Other Equally Good Values at $9.50, $12.50, $18.50 Up to $35

THE BEST CLOTHING SOLD ON CREDIT FOR MEN AND WOMEN

Boyle Brothers

ONLY A LITTLE A WEEK — NO MONEY DOWN

Out of the High Rent District — Near Pleasant Street and Broadway Extension

Regular Cash Store Prices **853 Washington St.** Open Evenings

MOTHS ARE FLYING, ARE YOUR FURS IN STORAGE?

Shop on a House Transfer. Orchestra in Our Restaurant

PHONE OXFORD 2600 — WASHINGTON & ESSEX STS.

W. A. BACON CO.

One Hundred Years in Boston. Now in Our New Store, Formerly Occupied by Henry Siegel Co.

Thursday is Bargain Table Day

In the old Bacon Store Thursday was one of the greatest days of the week—especially for wearing apparel. In the new Bacon Store Thursday is many times greater.

In our new store we are conveniently located for the people of Greater Boston and all New England.

Our scope and usefulness are unlimited by distance. People may come from everywhere and save money at Bacons'.

MERCHANTS 1912 S. H. GREEN TRADING STAMPS — Legal Stamps Given and Redeemed

Table No. 1 — $3.60 Silk Waists, all white or with stripes, also silk crepes in pretty $1.98 flowered patterns....

Table No. 2 — $1.50 R. & G. Corsets, made of heavy coutil, extra long hip, six hose supporters attached; sizes 19 to 30 ..... 79c

Table No. 3 — The Combinations, of nainsook and crepe, trimmed with embroidery and ribbon beading and lace edge 59c on neck and sleeves

Table No. 4 — $1.25 House Dresses, chambray, plain colors, square neck, ¾ and inch waist line, neatly finished. At 89c

Table No. 5 — $1.50 Untrimmed Hats, splendid assortment of black and colored hemp hats, medium and small styles. At 79c

Table No. 6 — 59c Bungalow Aprons, of fine quality percale, good assortment of patterns. At 39c

Table No. 7 — The Sateen Petticoats, all wanted colors, wide plaited flounce, at 49c

Table No. 8 — 59c House Waists, made of percale, blue and striped, flat collars, ¾ sleeve with cuff 39c

Table No. 9 — 59c Crepe Dressing Sacques, neat flowered patterns, pretty light shades, semi-fitted, with belt, at 39c

Table No. 10 — 35c Corset Covers, of fine cambric and lace, with beading, ribbon run 24c

Table No. 11 — Women's 39c Gloves, washable chamoisette, needle point back, white, natural, gray and black 24c

Table No. 12 — Women's 25c and 29c Hosiery, both silk and lisle, black only; sizes 9½ to 10; pair 15c

Table No. 13 — Women's 19c and 25c Vests, fancy ribbed neck, sleeveless, sizes 7 to 9 ..... 14c

Table No. 14 — 25c Dresden Ribbon, 4 and 5½ inches wide, all shades, suitable for millinery, yard 15c

Table No. 15 — 10c Laces, cream and white, edges and insertions, 1 to 3 inches wide, yard 6c

Table No. 16 — $1.00 Real Leather Hand Bags, in seal grain, black, fitted with coin purse. At 77c

Table No. 17 — 25c Ruffling, net and shadow effects, white and ecru, yard 10c

Table No. 18 — Women's $1.50 Shoes, kid, cloth tops, button, pair 79c

VISIT SODA FOUNTAIN AND CANDY DEPT. THURSDAY

Boston Brockton Beverly Hyde Park Lynn Worcester Providence

Style
all day long and all the season through with R-B Fashion Clothes quality to make it doubly effective and to assure true service
At the LiveStore

A Parrot Never Says Anything Original

And there are many makers of men's clothes in the same class—never venturing to originate anything, but content to plod along the trail that someone else has blazed for them.

On the other hand there are those who strive for originality and achieve only freakishness.

Out in Rochester, N. Y., there's a tailoring concern—Rosenberg Bros. by name—which has the daring to be original combined with good sense enough not to "slop over." They call their product "R-B Fashion Clothes."

They specialize on clothes for young men. They put so much snap and ginger into their styles and so much good workmanship into their garments that we could not, in justice to the young men of this city, consider our stock as being quite complete without

a line of Fashion Clothes *to sell at*

$18, $20 up to $27.50

Open Saturday Evenings

Kennedy's

THE LIVE STORE

Summer and Hawley Streets

DETAILED STORY OF BATTLE AT VERA CRUZ, WHERE FOUR AMERICANS DIED

The battleship Utah, showing the powerful forward turrets and big guns. At left, a jackie "wig-wagging" a message from the dreadnought Florida, from which were sent many of the marines shot by Mexicans in yesterday's engagement at Vera Cruz. At right, the Stars and Stripes floating over the harbor of Vera Cruz, from a photograph recently taken in the Mexican port.

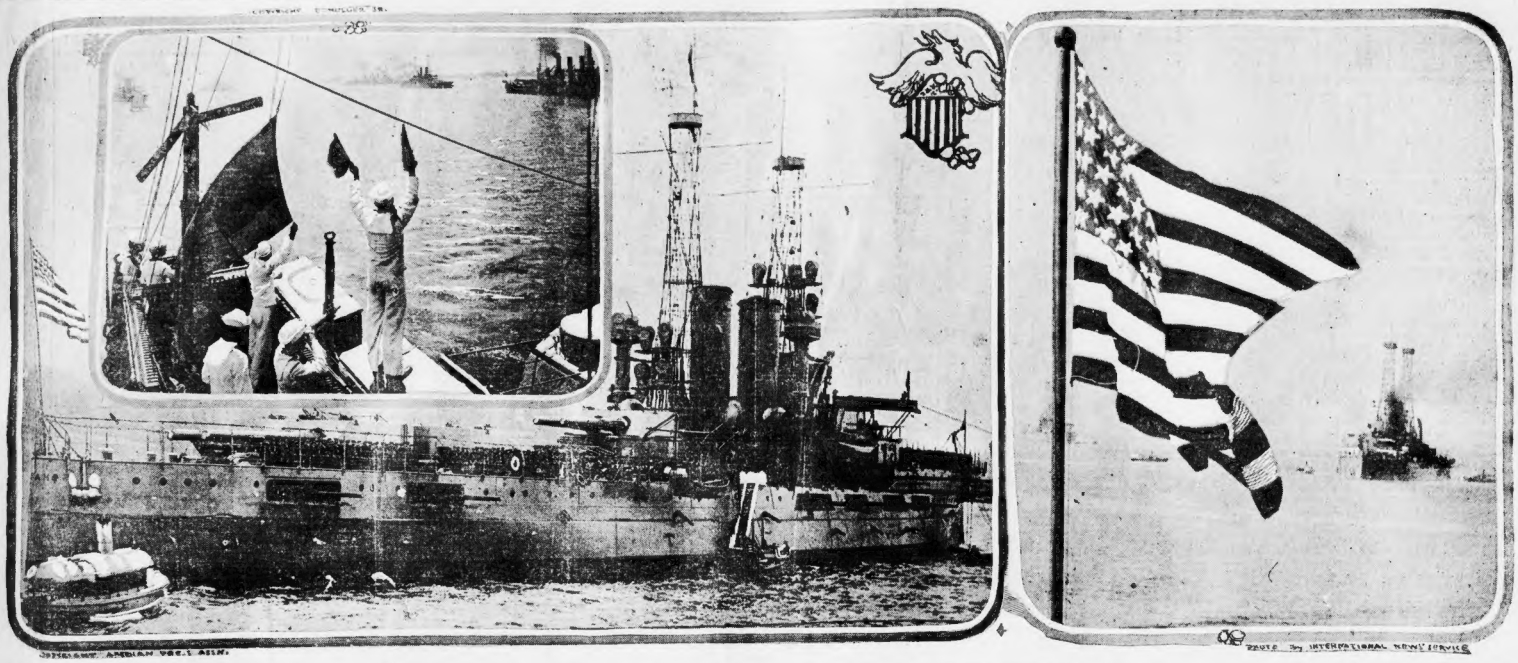

REPORT BRIDGES BLOWN, CUTTING OFF REFUGEES

Continued from First Page.

ICANS, MOSTLY WOMEN AND CHILDREN, WHO LEFT MEXICO CITY YESTERDAY.

It is reported here that General Maas has blown up the large bridge on the Mexican railroad just outside of Vera Cruz and friends of the refugees feared that all railroad connections had been cut off and that the fleeing Americans would have to make their way overland. This would prove a perilous journey in view of the present conditions.

All business was suspended in this city today. Most of the streets were deserted and shutters were upon the windows of business houses.

There was intense activity around the United States consulate with refugee Americans frantically attempting to get word of their safety to their relatives in the United States.

Marines Patrol Streets.

In this scene a state of martial law prevailed with marines pacing the streets and challenging any persons who tried to get by the lines established by Admiral Fletcher.

The United States troops who had been in the first landing parties bivouacked in the streets or in buildings provided by the American consul.

Throughout the night the sentinels paced back and forward exercising the utmost vigilance to prevent Mexican guerrillas from getting close enough to fire upon the American camp.

Out in the harbor lights flashed from the sombre ships and occasionally the thin rays of the searchlights flickered skyward in signals between the ships.

Shortly after daybreak the faint notes of the bugle came over the still water of the harbor and were caught up by the trumpeters on shore, who roused the marines from their first night's sleep on Mexican soil.

After sunrise the wireless apparatus upon the flagship of Admiral Badger began to mutter its official message. The sight of gigantic men-of-war ranged across the harbor and the early morning sun flickering upon the arms of the sturdy young marines brought a feeling of perfect safety to the American refugees.

The taking of Vera Cruz will go down in American history as unique for the ease and decisiveness with which it was done. The wind was freshening and the skies were clouding up for a norther when the first boat put off from the fleet.

Beginning shortly after 10 o'clock Tuesday morning the activity among the sailors and marines on the Florida and transport Prairie indicated action. The Prairie steamed from her position to a point opposite the custom house and about a quarter of a mile from shore. Her boats were lowered and the marines could be seen clambering into them with their guns clasped in their hands.

Almost upon the stroke of 1 the first boat with the United States flags ripping at their stern bumped the wharf and her men began climbing ashore. Soon 300 men were upon Mexican soil ready for action.

In the meantime boats from the Utah and Florida were putting off, making their way toward shore under the protection of the frowning guns on the warships. These boats, containing the bluejackets, landed at the custom house.

In the meantime formidable machine guns were being lowered over the side of the Prairie, and soon ten of them were stationed upon the landing stage. These were followed by several

Continued on Next Page.

YALE STUDENTS TO FORM A TROOP OF CAVALRY TODAY

NEW HAVEN, April 22.—Yale students will meet today to form a troop of cavalry for service in Mexico should they be needed by the Army Department.

Markle, the football player, and a number of athletes are taking an active part in the plan. During the Spanish War Yale formed a battery, and many Yale men went to the front with the Rough Riders.

The plan to form a cavalry troop has met with great favor, and many recruits are ready to sign the list.

IF SKIN ITCHES AND BREAKS OUT APPLY SULPHUR

Get Ounce of Bold-Sulphur Cream and Heal Eczema Eruptions Right Up.

For years common bold-sulphur has occupied a secure position in the treatment of cutaneous affections, by reason of its parasite-destroying property. It is not only parasiticidal, but also antipuritic, antiseptic and remarkably healing in terrible and inflammatory conditions of the skin.

The moment you apply it to an itching or broken out skin the itching stops and the healing begins, says a noted dermatologist. Just common bold-sulphur made into a thick cream, feels such prompt and remarkable results, even in aggravated eczema, that it is a never-ending source of amazement to physicians.

While not always establishing a permanent cure it never fails to subdue the worst itching and irritation and heal the Eczema right up and it is often years later before any eruption again appears on the skin.

Any good pharmacist will supply an ounce of bold-sulphur cream which should be applied to the irritated or inflamed parts, like the ordinary cold cream. It isn't unpleasant and the prompt relief afforded is very welcome, particularly when the eruption is accompanied with itching.

This is published for Walter Luther Dodge Co., Cincinnati, Ohio.

HAGGERTY DIED FOR COUNTRY, SISTER SAYS

"Gone; but he died for his country."

Thus Cecilia Haggerty, whose brother was the first American to die in Mexico, received the grim word today, and by her simple comment proved that the spirit of '76—of '12—of '61, and of '98 still lives.

The sorrowful lesson of war came home to Boston heavily today. Boston men led the landing forces at Vera Cruz, and Corporal Daniel Haggerty of the Marine Corps was the first victim of the Mexican sharpshooters. A bullet from a housetop dropped him in his tracks. Thirty seconds later that house went up in a smother of dust and dead when the Prairie's guns spoke their word.

Daniel Haggerty was the stuff of which heroes are made. He was Massachusetts born and bred, Brookfield his native town. He was thirty-six years old. The Sacred Heart Parochial School at Brookfield taught him his creed of citizenship and service. He was the oldest of seven children, three brothers and three sisters.

As a young man he worked on the Cambridge street cars; later was a machinist in the Blake & Knowles Pump Works.

His father was Michael Haggerty, and the family lives now at No. 16 Harding street, Cambridge. There was nothing but praise for the son when on July 24, 1906, he entered the service.

July 23, 1910, after four years' service, he was discharged with a certificate of honorable service. Six months later he re-enlisted in Boston and was attached to Company Eight, Second Regiment Advance Brigade, on the battleship Utah.

He was a member of the Nicaragua expedition, fighting against the revolutionists there, and later he saw service in Panama. Sustained and steady service raised him to the rank of corporal, and it was as a corporal he died.

"He is gone—but he died for his country," said Haggerty's sister, Cecilia, today.

EXPLANATION

By strengthening each organ of the body to do its work properly and thus driving out the impurities, is the reason why Father John's Medicine is the best remedy ever prescribed for building up the system if you are run down.

No nerve deadening drugs or temporary stimulants to weaken the system and expose you to serious and fatal diseases—all pure nourishment.

Extreme Flexibility Is Expressed In "Spirabone"

La Resista Corsets

Through the marvelous "Spirabone" break-proof, woven-wire boning, La Resista Corsets combine extreme smartness of line, with extreme comfort. "Spirabone" yields instantly to your every motion—never confining—never restraining. It is the one thing that makes the La Resista different from all other corsets.

If you want exquisite beauty of figure and a graceful carriage wear La Resista Corsets—the only corset that contains "Spirabone."

Go to your favorite store today and see these beautiful "Spirabone" La Resista Corsets. Prices $2.50 to $25.00.

FOR SALE AT

Houghton & Dutton's
Filene's
R. H. White Co.
Gilchrist Co.
Timothy Smith Co.
Magrane, Houston Co.
Newcomb Thornton Corset Co.

BUY DIAMONDS DIRECT

From JASON WEILER & SON---One of America's Leading Importers

440 DIAMONDS—JUST RECEIVED—From ¼ to 5 carats in weight—at a saving of 20 to 40% on retail prices

Above we illustrate one of the unsorted papers of diamonds as received in our late importations. Included are stones varying in weight from ¼ to 5 carats. All are of **fine color and brilliancy, guaranteed perfectly cut.** Many of these diamonds have been mounted in various style settings for your selection.

Here is a partial list of diamonds in this latest importation, **mounted in any style, 14k solid gold setting.** You have the privilege of keeping any of these 10 days for comparison and approval and then returning for the full amount in cash if desired. Note weights and sizes.

¼ carat	$12.00	¾ carat	$58.00	⅞ carat	$34.00
½ carat	50.00	4 carats	378.00	1 carat	75.00
⅝ carat	58.00	1¼ carats	86.00	½ carat	38.00
¾ carat	72.00	2½ carats	235.00	1 carat	86.00
1¼ carats	98.00	5 carats	480.00	1½ carats	140.00

¼ Carat, $12 — ½ Carat, $38

⅝ Carat, $58 — ⅝ Carat, $72

¾ Carat, $28 — 1⅛ Carats, $210

12% ANNUAL INCREASE VALUE GUARANTEE

We give, **in contract form,** a guarantee that any diamond we sell will increase in value **12 per cent each year.** We are simply transferring to our customers the benefit of conditions that jewelers have enjoyed for years.

JASON WEILER & SON

Wholesale and Retail Jewellers *Diamond Importers Since 1876*

Write for Catalogue **365 WASHINGTON STREET** Up one Flight

ANTWERP BOSTON PARIS

ARMY READY TO MOVE; WOOD PREPARED TO INVADE MEXICAN TERRITORY

GENERAL WAR PLANS RUSHED AT CAPITAL

THE DEAD AT VERA CRUZ

HAGGERTY, D. A., of Cambridge, corporal, Marine Corps; re-enlisted at Boston, January 1, 1911.

MARTIN, SAMUEL, private, Marine Corps; of Chicago, Ill.

SERIOUSLY WOUNDED.

DRAINE, GEORGE, private, marines; of St. Joseph, Mo.

PETERSON, EDWARD P., private, marines; of Cleveland, O.

WOUNDED.

DAVIDSON, W. M., private; Chicago.

M'MILLAN, J., private; Chicago.

SHAKER, R., private; New York.

REED, V. J., private; Cincinnati.

Continued from Preceding Page.

field pieces of three-inch guns, which constitute the light artillery of battleships.

Panic With "Gringoes Are Coming"

By early afternoon there were about 1,000 men upon the shore front, and the streets around the cable office and the United States consulate. They were about equally divided between jackies and marines. Before the boats of the first landing party reached the shore the Mexican clerks in the custom house had taken alarm and were leaving their desks. Word had ben spread among the troops in the Federal garrison that the "gringoes" were landing an army and panic spread. The Mexican officers were unable to comprehend the situation.

With an officer at their head a detachment of marines marched into the custom house and took formal possession. The Mexican flag was lowered from the mast and the Stars and Stripes were soon rippling in the wind.

"In the name of the United States government we hereby take possession," said the American officer. The Mexicans made no resistance. A similar scene was witnessed at the cable office, the cable camp being a Mexican government institution. Then the troops were deployed and the streets about the United States consulate were seized and policed.

A number of Mexicans, whose curiosity had risen above their fears, went to the water front, but were ordered back.

Up to this time no Mexican soldiers had been seen, but now rifles began to crack from the tops of buildings and church towers in the vicinity of the American consulate.

Marine First to Give Up Life

A marine, who had just raised his rifle to fire at a sharpshooter, fell with a bullet through his body. He was carried into the cable office, where he died an hour later.

An old church tower near the cable office was a particular source of danger and from the ramparts of this holy edifice a handful of Mexican civilians and soldiers were pouring down a sharp rifle fire.

A detachment of marines whirled a three-inch gun into action and Ensign Cresip aimed the first shot. It tore into the aged masonry, scattering stone and mortar. Four more shots followed and there were no more rifle bullets from this quarter.

At 1:30 the Utah sent a landing force to a point near the Mexican barracks. The guns of the Prairie were flaming and under this fire the boats made the shore without any resistance from the Mexicans. This fire was precautionary, but it later proved unnecessary, as the Mexican soldiery had fled.

Admiral Fletcher flashed a signal to the Prairie to discontinue its bombardment, and the moment the guns ceased to roar a detachment of British marines put off from one of their warships and marched through the streets to the British consulate. The English consul offered the protection of the union jack to any American refugees who might be cut off from the American consulate by the battle fire.

Furious Fighting in City Streets

By 2 o'clock the firing in the streets of Vera Cruz had become furious, and the Prairie was directed to drop a few shells into the quarters where the Mexican fire was heard. These shots were so well aimed that they drove the Mexicans from their improvised barracks.

Captain Rush of the Florida, who commanded the landing party, sent detachments of men to seize the postoffice and the railway terminals. The American troops had to pass through a seathing rifle fire from an unseen enemy, but not a man flinched.

With these strategic points of advantage in the hands of the Americans, Captain Rush decided that he held the city in complete control and refused to send any of his forces into the heart of the city and expose them to additional danger.

At 3 o'clock Captain Hughes came ashore. As he passed by a squad of marines manning a three-inch gun from the Florida he stopped and grinned pleasantly.

"Well, boys, are you having as much fun as you expected?" he asked. The marines cheered and one of them shouted: "You bet we are."

Reports came to Captain Hughes that the Mexican fire was increasing. At 3:30 he sent a message to General Maas, the Mexican commandant, saying that if the Mexicans were not called off the American fleet would bombard the city. After 4 o'clock the Mexican fire died away.

As night drew on the Americans attempted to get some estimate of the Mexican dead.

Continued on Next Page.

Corporal Daniel A. Haggerty, fourth from the left, who was killed yesterday at Vera Cruz, and some of his marine company mates with whom he was marching in the streets of the Mexican city when he was felled by a bullet from a housetop. The photograph was taken at camp during a previous campaign and shows the service uniforms with which the marines are now clad in Mexico.

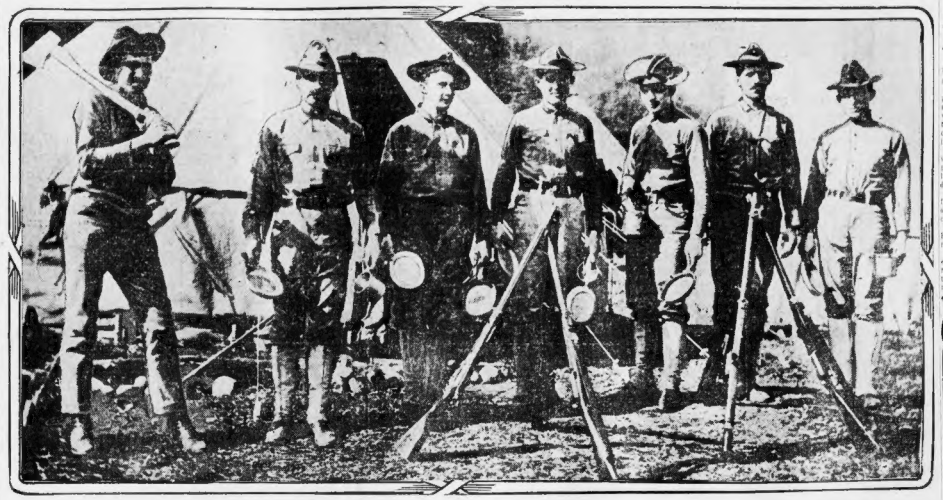

WASHINGTON, April 22.—The army is ready to move. All preparations have been made.

Major-General Wood, chief of staff and the man chosen to lead the American troops into Huerta's domain, made this clear today.

When asked how long it would take him to move the army into the southern republic, he smiled and said:

"As easily as I could remove the correspondence from my desk."

The navy department was open throughout the night receiving messages from Mexico.

From the receipt of the first dispatch telling of the attacks upon the marines at Vera Cruz to the final word from Admiral Fletcher at 4:30 this morning giving the official list of the dead and wounded, the building was filled with excited officials.

Admirals, some in full dress suits, who were called away from social engagements, and others in their brilliant dress uniforms, lent an air of dignity to the week-a-day rush.

Stenographers dashed off messages from Secretary Daniels to the high officials of the navy. Telegraphers clicked away at their instruments.

Incoming messages from Admiral Badger and Admiral Fletcher had the right of way over all other business.

Expert translators put forth every effort to decipher the messages as rapidly as possible. It was due to these men that the world obtained the news so promptly.

Insurance Men to Pay War Risks

NEW YORK, April 22.—All the old line American insurance companies will pay in full all claims arising from the deaths of policy holders who may be in the United States service. This was announced today by W. M. English, for the executive committee of the National Association of Life Underwriters.

Fear Missing Boy Has Gone to Mexico

Boy chums of fourteen-year-old Frank V. Mooney, who is reported to the police as missing since April 10 from his home at No. 9 Dahlgren street, Dorchester, think that Frank has set out for Mexico.

Keep it in the house.

A bottle of

Dioxogen

is home life insurance. It keeps little hurts from getting big. 25c.

Special Demonstration and Sale of

"Pamilla Cotton" at 25c

36 Inches Wide

This fabric is made by the Pacific Mills and is guaranteed to be absolutely tub and sun-proof.

It makes charming dresses and waists for women and children as well as shirts and pajamas for men.

Comes in a full range of plain shades and about 100 of the new designs in stripes, scrolls and figures in the best color combinations.

It is equally as fine as the best French percale and is a full 36 inches wide, while French percales are only 32 inches wide.

We strongly recommend this fabric to discriminating buyers.

Street Floor—Main Store

All Yard Goods Delivered FREE Anywhere in New England.

Jordan Marsh Company

New England's Greatest Store

WASHING WON'T RID HEAD OF DANDRUFF

Dissolve It, That's Best Way

The only sure way to get rid of dandruff is to dissolve it, then you destroy it entirely. To do this, get about four ounces of ordinary liquid arvon; apply it at night when retiring; use enough to moisten the scalp and rub it in gently with the finger tips.

Do this tonight, and by morning most if not all of your dandruff will be gone, and three or four more applications will completely dissolve and entirely destroy every single sign and trace of it, no matter how much dandruff you may have.

You will find, too, that all itching and digging of the scalp will stop at once, and your hair will be fluffy, lustrous, glossy, silky and soft, and look and feel a hundred times better.

If you want to preserve your hair, do by all means get rid of dandruff, for nothing destroys the hair more quickly. It not only starves the hair and makes it fall out, but it makes it stringy, straggly, dull, dry, brittle and lifeless, and everyone notices it. You can get liquid arvon at any drug store. It is inexpensive and never fails to do the work.

—ADVERTISEMENT.

Gilchrist's

THURSDAY MORNING 8:30 TO 12

SPECIALS

A Legal Stamp with Each 10c Purchase—No Mail or Phone Orders Filled on These Specials.

REMEMBER ONLY UP TO NOON TOMORROW

Spring Suits for Women $1.98

Fine quality serge suits, neatly tailored, silk or satin lined. Spring weight. Sold as high as $6.00 and up to $10.00.

$1.00 Silk Dress Poplins

36-inch. Very durable, bright, lustrous fabric in a splendid assortment of new colors for street and dancing dresses.... 59c

Little Girls' Dresses

Pretty models of good quality percale in pink, blue and tans. Made with plaited skirts, high and low necks. Sizes 2 to 6 years..... 50c

Messaline Petticoats

Made in all the most up-to-date shades in both plain and changeable silks with deep accordion plaited flounce and adjustable ruffle. All sizes..... $1.48

$2.00 Tea Cloths

A large variety of beautiful H. S. Tea Cloths, 45 inches wide, finished with attractive open work and embroidered centres..... 85c

Hemstitched Sheets

Fine bleached hemstitched sheets. Size 2¼x2½ yards. For Thursday Forenoon only..... 59c

Beauty Spot Veils at 19c

Values 33c to 45c

A wide variety of attractive mesh effects combined with neat velvet spots. Shown in black only.

$1.00 Cedar Moth Bags

55c

Made of strong chemically treated paper and guaranteed to be absolutely dust and moth proof. Fitted with special hangers that will not fall off hook. 60-inch. Will hold any garment up to size of evening gowns, motor coats, etc.

GILCHRIST CO

Washington and Winter Sts.

New Season's Olive Oil Now Arriving

Veuve Chaffard PURE OLIVE OIL

Bottled in France in Honest Bottles

Full Quarts—Full Pints—Full Half Pints

Received Directly from the Grower

Veuve Chaffard

Jardin de la France

This Oil is pressed from hand-picked selected Olives, and comes into our hands without the payment of a single commission or brokerage.

	bot.	doz.	case.
Full Quart Bottles	$1.00	$11.00	$11.00
Full Pint Bottles	.60	6.50	6.50
Full ½ Pint Bottles	.35	4.00	7.50

	each.	case.
Red Label, gallon tins	$3.00	$24.00
Blue Label, gallon tins	2.40	27.00

S. S. P. Italian Olive Oil

	bot.	doz.	case.
S. S. P., bottles	$0.65	$7.50	$7.50
S. S. P., ½ bottles	.38	4.25	8.00
S. S. P., ¾ bottles	.25	2.75	5.25
S. S. P., Pyramids	.35	4.00	9.00

S. S. P.

Creme de la Creme

	each.
¼ gallon cans	$0.85
½ gallon cans	1.50
1 gallon cans	2.80
6 gallon cans	15.00

S. S. PIERCE CO. IMPORTERS AND GROCERS Cor. Tremont and Beacon Sts. Copley Square 155 Mkt. street (Wholesale) Coolidge Corner BOSTON BROOKLINE

PLAN MOBILIZATION OF BAY STATE MILITIA IN EVENT OF CALL TO WAR

AMERICAN DEAD ARE TAKEN ON BATTLESHIP

Early reports stated that but between 150 and 200 Mexicans had been killed and many more wounded, but it was believed that later figures would fall below this estimate.

The task of ascertaining the extent of the Mexican dead was made doubly difficult by the fact that many of the enemy fled, carrying bodies of their dead and wounded with them.

Sailors who searched houses which the Mexicans had used as improvised fortresses reported that many of the dead were without uniforms. This made it evident that the brunt of the fighting on the Mexican side had fallen upon civilians. Just before sunset a party of marines was sent to hold Second street, which leads from the water front to the main plaza.

Machine guns were planted to sweep the Plaza and troops were bivouacked in the streets during the night to prevent Mexicans from approaching the harbor front along that route during the darkness.

General Maas, accompanied by his family, was reported to have fled from Vera Cruz in a carriage at mid-afternoon when the irresistible advance of the American tars was sweeping all before it. Some of his soldiers who remained behind took advantage of the chaotic situation to commence looting.

When the American officers found a number of stores and residences which had been pilfered orders were given to the jackies and marines to shoot all looters on sight.

At the junction of Calle Estand Morelos and Main street the Americans came upon a disabled 75-millimeter machine gun from which the Mexicans had directed a few volleys at the approaching Americans. Cramped behind the carriage was found the dead body of a Mexican officer, one of the few who remained on the firing line. The Mexican officers seemed to have been paralyzed by fright for they made no effort to direct an organized defence.

The dead bodies of Mexicans which were picked up in the streets were buried during the night. Members of the medical staff of the United States ships gave treatment to wounded Mexicans. A number of wounded were taken from houses along Montezinos street, where marines under Major Reid formed the vanguard of the advance. These men had been met by stiff fire, but, flopped upon the dusty streets on their stomachs, they returned bullet for bullet. Buildings in sections of the city were torn by shells from the five-inch guns.

The steel-jacketed projectiles tore through the walls or ripped gaps in the streets. During a part of the afternoon the sand dunes back of the city had been shelled, as lookouts on the Chester reported that they thought Mexicans were mounting long-range guns there to fire upon the fleet. Consul Canada officially reported to his government that he had informed General Maas that American troops would be landed if the Federals did not surrender the city. Three hours before the Americans were landed Consul Canada called General Maas upon the telephone and said to him:

"General, I am instructed to tell you that the United States forces are about to take the town, and I summon you to surrender.

Surrender Refused by Maas

"I call upon you in the name of humanity not to offer resistance or attempt to move any railway trains, and to assist in keeping order."

To this General Maas replied:

"It is impossible for me to comply with your demand for surrender, as I am acting under orders to the contrary. I desire to talk with you."

Consul Canada refused to consent to a parley. General Maas indicated that he did not believe that United States troops would really be landed, despite the decisive warning given him. It was also evident that he believed he could secure delay. After calling upon Maas to surrender, Consul Canada notified the chief of police and the jefe politico that he would rely upon them to assist in keeping order. As evidence of the unexpectedness of the American attack, a number of Americans, including women refused to leave their comfortable quarters in the Hotel Diligencias, the principal hostelry in the town, and were caught in the line of fire.

John D. Long Scores Wilson's Reasons for Mexican Action

Former John D. Long signs the following editorial in today's Boston Herald:

THE PRESIDENT'S MESSAGE.

A judge was asked why his decisions were so generally satisfactory. He said it was because he never gave his reasons for them. President Wilson's message only emphasizes the pettiness of his reasons for initiating what may may be a bloody, costly and unnecessary war. There is an apologetic tone in it, as if he recognized his insecure footing. Is not the distinction which he tries to draw between making war on Huerta and making war on the Mexican people rather fanciful? Is there not also a lack of logic in launching the whole war power of the United States against an individual when he refuses to recognize as representing the Mexican government and regards as only a malefactor. And yet, because this individual, though apologizing for an official discourtesy, quibbles about adding a salute to the United States flag, plans to blockade Mexican ports and lands troops on Mexican soil, thus taking a war measure against the Mexican people, and thus inaugurates war upon Mexico as if its authorized head had made it reasonable? Hold your horses, Mr. President.

JOHN D. LONG.

BRIGADE OFFICERS AND PEARSON CONFER

Preparations were made by Adjutant General Pearson and his associates today to recruit the entire Massachusetts militia on a war footing the moment the word came from Washington to do so.

The adjutant general summoned to his office at the State House Colonel Josiah D. Upton, chief of the ordnance department, and Major H. Burt Knowles. With these heads he arranged for recruiting and also for transportation of troops.

It was decided to establish three mobilization points — Framingham, Westfield and Bridgewater, where the State has land—also three alternate mobilization points, which are to be kept secret at present.

If militia recruiting is begun at the [illegible] will be suspended as a measure

The first lieutenant of each company will be appointed as a recruiting officer.

Uniforms will be made at the armories and not at the mobilization points, so the State or the Federal government will be saved the time, trouble and expense of taking men from armories to mobilization points and of having them rejected at the latter places for physical unsoundness.

TAKE ONLY THOSE FIT.

In other words—only those fit to fight will ever start.

No recruiting stations have been opened yet, but to quote the expression of Adjutant-General Pearson today: "The events at Vera Cruz mean fight!"

The authorized peace strength of a Massachusetts militia company is sixty men. Its authorized war strength is 105. This means that each company can be increased forty-eight men. As there are about 100 companies the total recruiting limit for a war footing would be about 4,800 men.

The authorized peace strength of the entire Massachusetts militia is:

Officers	528
Enlisted men	6,815

The actual strength of the militia at present is:

Officers	493
Enlisted men	5,520

SHORTAGE OF HORSES.

The militia is fully equipped with supplies, arms and ammunition, except a shortage of overcoats in some of the infantry companies.

But there is a shortage of horses. The total number of horses required for the troops and wagon trains is as follows:

Officers	224
Men	454
Wagons	636
Draft	260
Total	1,534

As a matter of fact, the militia rejoices in the actual possession of sixteen horses. When others are needed they have been hired. There is a bill pending now in the Legislature to appropriate money to buy militia horses. Over 1,000 mounts are needed at the very least.

In general the State militia is ready to go at the drop of the hat. The only thing needed is the word from Washington.

Just how that word will be brought about is what interests the militia officers just now, especially those familiar with the legal end of war matters.

The Dick bill, under which the National Guard was reorganized a few months ago, was supposed to confer on the President of the United States full authority to call the militia out of the country, on a foreign war, as well as to order it to quell uprisings or repel invasion.

POINT STILL IN DOUBT.

But former Attorney-General Wickersham and Judge Advocate-General Crowder ruled that the President still does not have authority to send the militia out of the country, on the ground that it is against the Constitution of the United States.

The United States Supreme Court has never passed on this point. In the Spanish war each militia regiment was permitted, by special act of Congress, to volunteer for foreign service, which they speedily did.

MASSACHUSETTS HOUSE PLEDGES WILSON SUPPORT

By a voice vote today the Massachusetts House of Representatives adopted an order assuring President Wilson of the loyal support of Massachusetts in "upholding the dignity of the American people." The order was offered by Representative Lewis R. Sullivan of Boston as a substitute for the one he introduced in the House yesterday. The new order reads:

Ordered, that the House of Representatives hereby expresses its loyalty to the President of the United States and assures him of the support of Massachusetts in upholding the dignity of the American people.

BULLETINS

VERA CRUZ, APRIL 22.—IT IS REPORTED THAT HUERTA HAS ISSUED ORDERS TO HIS MEN TO BLOW UP THE BRIDGES ON THE RAILROAD BETWEEN MEXICO CITY AND VERA CRUZ.

WASHINGTON, APRIL 22.—IT WAS REPORTED AT THE STATE AND NAVY DEPARTMENTS TODAY THAT GENERAL HUERTA HAD ORDERED REINFORCEMENTS FROM MEXICO CITY TO PROCEED IMMEDIAELY TO VERA CRUZ.

RIVADAVIA AND MORENO AVAILABLE

The superdreadnaught Rivadavia, built at Fore River for the Argentine Navy, and the Moreno now in process of construction for the South American Republic, may be used by the United States in the war with Mexico, according to Argentine naval officers now in Quincy, as the big battleships have not yet been formally delivered to Argentina. This provision was made in the contracts for the two warships.

Business Notice.

CASTORIA
For Infants and Children.
The Kind You Have Always Bought
Bears the Signature of Chas. H. Fletcher

Crawford Furnaces

Heat Where Others Fail!

Don't save money on the first cost of a Furnace and spend ten times that saving later for plumbers and doctors.

Get a **Crawford!**

Anyone can arrange to heat a house in warm weather. The **Crawford Hot Air Furnace** keeps homes warm in **zero** weather.

It is a furnace that will give the *most heat* with the *least fuel* and *care*. It is also a Furnace that costs practically nothing for repairs and upkeep.

And it gives you heat when you want it most.

You will find it a money and trouble saver and a source of solid comfort.

Let us or our Agents show you the points of superiority.

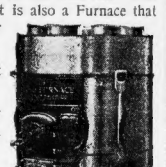

Made by Walker & Pratt Mfg. Co.
31-35 Union Street

GREAT NORTHERN RAILWAY

Uncle Sam's Only Playground on Main Line of a Transcontinental Railway

To and from the Pacific Coast, take the Great Northern Railway, the tracks of which border on Glacier National Park. It is the only transcontinental line in the United States that touches the edge of a national playground. Snow-laden peaks, eternal glaciers, roaring cataracts, picturesque lakes and streams, colors of the dawn and sunset in riotous confusion await you.

Take this route and stop off right at the Park. Spend your vacation there this summer. The clear, sun-filtered air fills every nerve, fiber and muscle. Excellent hotel and comfortable camp accommodations in the heart of this unparalleled, primitive grandeur. You can tour the Park on foot at a cost of $1 to $5 a day. You can also travel on horseback, by automobile, stage and launch.

Low Round Trip Summer Tourist Fares
Via Great Northern Railway, Daily June 1—Sept. 30

To Glacier Park or Belton in Glacier National Park — From St. Paul or Minneapolis, $35; from Chicago, $67.50.
To the cities of Puget Sound and the Pacific — From St. Paul and Minneapolis, $60.00; from Chicago, $72.50.

1 Day Tour $ 8.25	5 Day Tour $31.25
3 Day Tour 21.00	7 Day Tour 47.00

Definite Expense Tours
For your convenience, the following special tours of the Park by automobile, boat, stage and horseback have been arranged.

Descriptive Literature FREE
Proportionately low fares from all points.
Let us help plan your vacation to Send the coupon for Aerolane folder and other descriptive literature. Send for them today.

W. A. SEWARD, General Agent,
284 Washington St., Boston, Mass. Telephones, Main 742, Main 743

Great Northern Railway

Panama-Pacific International Exposition San Francisco 1915.

COUPON
W. A. SEWARD, General Agent,
284 Washington St., - Boston, Mass.
Telephones, Main 742, Main 743
Send me Aerolane Folder and other descriptive literature on Glacier National Park free.
Name .....
Address .....
City .....

Don't Trifle With Your Health!

—it is too precious a possession. It is trifling to neglect the little every-day kind of ailments. It is trifling, too, to take medicines of unknown or doubtful ingredients. If your stomach gets out of order, your food is not digested and, of course, your blood gets thin and you become weak, ready to be a prey to the disease germs always ready to attack the run-down and the anaemic. If your liver can't do its work, your blood becomes impure and many troubles follow. If your bowels are irregular poisons accumulate in your body.

DR. PIERCE'S GOLDEN MEDICAL DISCOVERY
(In Tablet or Liquid Form)

helps the stomach to digest food properly, strengthens the liver, regulates the bowels. As a consequence you are vigorous, full of snap and life! Forty years ago Dr. Pierce discovered that a glyceric extract of Golden Seal and Oregon grape roots, of queen's root and bloodroot with black cherry bark would aid all the digestive organs to work as Nature intended they should. Thousands have found that the Golden Medical Discovery he then introduced to the world has restored them to health when suffering from stomach and liver troubles. Now is the time for you to try this famous remedy and to secure for yourself a larger share of health and strength.

You can get the Golden Medical Discovery in tablet or liquid form from dealers in medicines—or send 50 one-cent stamps for a trial box of Dr. Pierce's tablets.

Now a Well and Happy Woman

"I took La Grippe—had terrible pain in my side, and the doctor said one lung was affected," writes Mrs. S. Taylor, of Arnold, Kansas. "But I commenced using Medical Discovery. Was in bed three weeks. Had cold sweats and was like one who was dying. I did not think I would ever get strong again. I used Golden Medical Discovery for about five months, and now I am strong and have no cough of any kind. We used Dr. Pierce's medicines in the family for a number of years, but this winter I tried them myself and they are all that they are claimed to be. I cannot praise them enough, and hope anyone using these remedies will get relief as I did. I often thought I would write you because I was tired and discouraged but thanks to your medicine and family medicines I am a well and happy woman."

Mrs. Taylor

The knowledge you ought to have about your body—and to enable you to avoid sickness—you will find in Dr. Pierce's great book, The Common Sense Medical Adviser. Thousands of copies have been sold at $1.50 each, but you can get a copy free if you will send 31 one-cent stamps merely to pay for the wrapping and mailing of the newly revised and up-to-date edition. Address: Dr. Pierce, Invalids' Hotel, Buffalo, N.Y.

MOTHER LOOK AT CHILD'S TONGUE

If cross, feverish, constipated, give "California Syrup of Figs."

A laxative today saves a sick child tomorrow. Children simply will not take time from play to empty their bowels, which become clogged up with waste, liver gets sluggish, stomach sour.

Look at the tongue, mother! If coated, your child is bilious, cross, feverish, breath bad, restless, doesn't eat heartily, full of cold or has sore throat, or any other children's ailment, give a teaspoonful of "California Syrup of Figs," then don't worry, because it is perfectly harmless and in a few hours all this constipation poison, sour bile and fermenting waste will gently move out of the bowels, and you will have a well, playful child again. A thorough "inside cleansing" is oftimes all that is necessary. It should be the first treatment given in any sickness.

Beware of counterfeit fig syrups. Ask your druggist for a 50-cent bottle of "California Syrup of Figs," which has full directions for babies, children of all ages and for grown-ups plainly printed on the bottle. Look carefully and see it is made by the "California Fig Syrup Company." Don't be fooled.

Pure Old Wines and Liquors

1-3 saved here on all Wines and Liquors. Besides, purest qualities, stores convenient to all shopping centers and deliveries perfect. Wines and Liquors at all stores except Bromfield St. This because of our immense business.

Mentor Whisky Pt. 73c, Qt. 73c	Famous blend of pure old whisky. Pleasing flavor, popular price.	Scotch Whisky Bot. 87c	"Lords of England," a straight imported Glenlivet. Value $1.50.
Banquet Rye Pt. Qt. 97c	Old Reserve Stock, carefully blended and mellowed by great age.	Rum or Gin Pt. 37c, Qt 73c	Choice quality, pure and mellow. Regular $1.00 value.
Hunter Rye Original Bottling	90c	Calif. Wines Port, Sherry All Kinds	Bot. 25c
Mt. Vernon Rye Sp. Bot.	1.05	Port, Sherry Imported 15 Years	Bot. 49c
Scotch Black & White	1.15	Duff Gordon Sherry	69c
Scotch Usher's O.V.S.	85c	Cocktails Manhattan, Martini, Bot.	85c
Irish Wm. Jameson's, Bot.	95c	Brandy Hennessy's Old French Vintage	Bot. 1.39
Malt "Aquinas" Purest Beer	Qt. 73c	Stout Guinness', Burke's or McAuliffe's P. In.	Qt. 28c
Gin FORT LEEDS OLD TOM or DRY	Bot. 73c	Ale Bass', Burke's Pr. or McAuliffe's Ale	Qt. 28c
Booth's Old Tom Gin	75c	Roessle Premium Lager	Beer Doz. 80c

BUTTER Lb. 28c — Finest Fresh Creamery. Received Daily

EGGS Strictly Fresh 24c Doz. — Warranted. In 1 or 2 Doz. Boxes

Teas 60c Quality Oolong, Mixed, G. or O. P. Styles Lb. 35c

Coffee "Golden Rose" 35c Quality Lb. 25c

Write, Ask for Complete Price List—FREE DELIVERIES

The Ginter Co 45 Bromfield St. Near Tremont

16 Canal St.	Opposite Haymarket Square	485 Washington St.	Cor. Summer St., South Terminal
2 Union St., Cor. Elm	Opposite Markets	122 Tremont Street	Opposite Keith's

BOSTON AMERICAN
$4,000 Picture Puzzle Competition
This Is Picture No. 21
(Wednesday, April 22, 1914.)

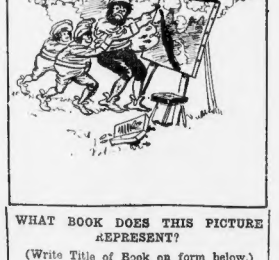

WHAT BOOK DOES THIS PICTURE REPRESENT?
(Write Title of Book on form below.)

.....
.....
.....
My Name Is .....
Address .....
Town ..... State .....

Hold all answers until you have the entire set. No answers will be considered if sent in before the publication of the last picture.

CONGRESS BACKS UP PRESIDENT AS HOUSE ADOPTS RESOLVE

CONCURRENT VOTE GREETED WITH CHEERS

WASHINGTON April 22.—President Wilson has been given full power to use the forces of the United States in compelling Victoriano Huerta to make amends for insults to the American flag.

The final step in conferring this authority was taken at 10:29 a. m. today when the House of Representatives concurred in the resolution adopted by the Senate at 3:21 o'clock this morning, after an all night session.

The action of the House was taken by a viva voce vote in which there were only a few scattering "Noes."

Before the House had convened Majority Leader Underwood predicted that the Senate resolution which eliminated the personality of Victoriano Huerta would be passed practically without opposition.

From 9 o'clock, when the doors of the House gallery were opened, spectators began trooping up the stairs to the seats. When the crowd fell at 10 o'clock standing room was at a premium. Everywhere was a mass and crowding.

MANY DRAWN FACES.

Throughout the crowd ran excited rumors of new battles on the Mexican border and added deaths in the ranks of the American blue jackets and marines entering the ports held by Huerta. Faces were drawn with excitement. Members of the House and those admitted anxiously for the latest news in the press gallery which might reassure them of the safety of relatives and friends within reach of Huerta's guns.

When the House assembled at 10 o'clock the Senate resolution had not been received and a recess was taken subject to call to await its arrival.

At 10:12 o'clock the resolution was placed before the House and Chairman Flood moved the suspension of rules for the measure's immediate passage.

"When I introduced the original resolution on last Monday," he said, "I believed it was the best plan then to carry out the purpose set forth in the address of the President which had just been delivered to Congress. The resolution in that form had the approval of the President. It was promptly favored the approval of the committee on Foreign Affairs and of this House by a vote of 7 to 1.

SUBSTANCE UNCHANGED.

"The Senate changed the form, but not the substance of that resolution. The House resolution justified the President in the employment of the armed forces of the United States to enforce the immediate demands made upon Huerta and declared the 'grave and indignities committed against this government by General Huerta and his representatives.'

"The Senate amendments contain a preamble referring to the facts presented by the President in his address and resolve that he is justified in the employment of the armed forces of the United States to enforce his demands for affronts and indignities committed against the United States.

"The original resolution made it clear that this country was not hostile to the Mexican people and did not desire to make war on Mexico. The Senate resolution states this to so many words.

MISGUIDED EFFORTS.

"In this momentous hour and the circumstances confronting this country, prompt action pending and approval of the course of the President is of the utmost importance and it would be childish to quibble over the words of the resolution when the substance is the same, and this is the view of the President.

"I fear an attempt has been made by gentlemen on the other side to make partisan capital of the present unfortunate situation between this country and Mexico. I hope the gentlemen have exhausted their immaterial efforts in that direction and that in future sole aim is approval to the chief executive of this nation without a single dissent.

"In the bitterness of the debate the President has been assailed and his motives impugned. But when the air clears those criticisms will be remembered only to the detriment of those who made them; and the President's patriotic action in this matter will add to his fame and to the honor and glory of his country.

"The President has come to the Congress in a crisis that affects the welfare of our people, the honor of the flag and of our uniforms, and the glory of our country, and has asked the united support of the legislative branch of the government. Let it have it so that the world may know that the American people to a man are standing behind their President let party be forgotten when the war banner may have to be unfurled."

MOVE PREVIOUS QUESTION.

Flood announced that he intended to move the previous question on the resolution within five minutes. There were cries of "Do it now" from both sides of the chamber. Republican Leader Mann then made an earnest plea to the Democrats to pause before involving the country in war.

"We know our power as a nation," he declared, "and knowing it we can afford to be more careful about going to war with Mexico. It is easy enough for gentlemen to sit here safe in their seats and vote to send our soldiers down there. The gentlemen on the other side have talked of peace and now they vote for war. Well, they have brought it about.

"The blood will be upon your heads, not upon ours."

Chairman Flood answered with a brief denial of partisan spirit and demanded the previous question.

Speaker Clark solemnly announced "The previous question is called for. Those in favor will say aye." There was a roar of ayes from the Democratic side.

"Those opposed will answer no," went on the speaker.

There was a chorus of "Noes" from perhaps a score of Republicans. Then ground about Representative Mann. Many other Republicans and Progressives remained silent.

"The previous question is ordered," announced the speaker. "Those in favor of the resolution will make it manifest by saying aye."

A louder and more determined roar of "Ayes" from the Democratic benches echoed his words.

SCATTERED NOES.

"Those opposed will say no," said the Speaker.

"No," shouted Leader Mann, on clinched fist thrust before him on the table and "no" in lower tones from the Republican and Progressive sides who shared the views of their leader.

"The ayes have it, and the resolution is adopted," announced the Speaker.

Democrats clasped hands and smiled triumphantly across the aisles at the Republicans. Majority Leader Underwood was on his feet in a moment and asked that the resolution be signed immediately and sent to the Senate.

Republican Leader Mann objected. He demanded that the resolution go to the committee on enrollment in the ordinary course and that the Senate be notified of its passage.

After a few moments Party Leader Underwood consented to this arrangement until noon during which time the formality should be gone through with. Adjournment was immediately taken. For some time after the session broke up members of the Progressive party and the progressive Republican faction stood about Leader Mann on the floor discussing the significance of the morning's work. They appeared relieved that the Democrats had insisted on quickly getting the affairs themselves.

The resolution came to the House after its adoption by the Senate by a vote of 72 to 13, at 3 o'clock this morning. It had been debated for forty-eight hours and several amendments had been discussed and rejected.

As adopted by both branches it reads:

Justifying the employment by the President of the armed forces of the United States.

In view of the facts presented by the President of the United States in his address to the Congress on the 20th day of April, 1914, with regard to certain affronts and indignities committed against the United States by General Huerta and persons associated with him, and in view of the resolution which was adopted by the Senate on the 20th day of April, 1914, with regard to certain affronts and indignities committed against the United States by General Huerta and persons associated with him, and in view of the fact that subsequent to the adoption of the resolution by the Senate the following Senators and Representatives of the United States Congress voted that the facts set forth in the preamble of said resolution do not justify the employment by the President of the armed forces of the United States to enforce his demand for unequivocal amends for certain affronts and indignities committed against the United States, be it further

Resolved, that the United States disclaims any hostility to the Mexican people or any purpose to make war upon Mexico.

The following is the vote on the adoption of the resolution as follows:

Yeas—Ashurst, Bankhead, Borah, Bradley, Brady, Burleigh, Catron, Chilton, Clark (Wyoming), Clarke (Arkansas), Crawford, Cummins, Fall, Fletcher, Goff, Gore, Hitchcock, Hollis, Hughes, James, Johnson, Jones, Kenyon, Kern, Lane, Lea, Lee, Lewis, Martine, McLean, Martin, Newlands, Norris, Overman, Owen, Page, Penrose, Perkins, Pittman, Poindexter, Pomerene, Randall, Robinson, Saulsbury, Shafroth, Sheppard, Sherman, Shields, Shively, Simmons, Smith (Georgia), Swanson, Thomas, Thompson, Thornton, Townsend, Vardaman, Walsh, Warren, Weet, Williams, Total 71.

Nays—Brandegee, Bristow, Dillingham, Gallinger, La Follette, Lippitt, Lodge, Norris, Oliver, Root, Smoot, Weeks, Works—total thirteen.

The Lodge preamble, which aimed to declare the action of the United States was taken against the Constitutionalists as well as the Huertanes was defeated by a vote of 46 to 14

Vera Cruz, the principal seaport of Mexico, looking from the landing wharf to the Federal Prison, which is the white building seen in the centre of the background.

PROCLAMATION ISSUED BY FLETCHER AT VERA CRUZ

WASHINGTON, April 22.—The following proclamation was posted in Vera Cruz at 8 o'clock today by order of Rear Admiral Fletcher:

To the Alcalde, Jefe Politico and citizens of Mexico.

It has become necessary for the naval forces of the United States of America, now in Vera Cruz, to land and assume military control of the customs wards of Vera Cruz.

Your co-operation is requested to preserve order and prevent loss of life.

It is not the intention of the United States naval forces to interfere with the administration of the civil affairs of Vera Cruz any more than is necessary for the purpose of maintaining a condition of law and order and to enforce such sanitary conditions as are needed to meet military requirements.

It is desired that the civil officials of Vera Cruz shall continue in the peaceful pursuit of their occupations. Under these conditions full protection will be given to the city by the United States naval forces.

It is enjoined upon all inhabitants and property owners to prevent firing by individuals from shelter or their houses upon United States forces or upon any one else.

Such firing by irregulars not members of an organized military force is contrary to the laws of war. If persisted in it will call for severe measures.

(Signed) F. F. FLETCHER,
Rear Admiral, U. S. N.,
Commander Detached Squadron, U. S. Atlantic Fleet.

Special Sale of

Alarm Clocks

The Startle—A combination repeating and long ring alarm clock—stands 4½ inches high, accurate timekeeper—has all the good qualities of a 2.50 clock except as to size. Sold regularly by us at 1.50,

95c

Other styles 69c, 75c, 1.00 *up to* 2.50

STREET FLOOR—NEW BUILDING

Jordan Marsh Company

The Very Centre of Boston's Shopping District

Remarkable Skin Cure in Boston

B. S. Slater Tells of Complete Relief From Skin Disease By Use of D.D.D.

I have been a sufferer from eczema for many years and have consulted several prominent doctors in this city who have given me but little relief.

D. D. D. was recommended to me by a friend who had great faith in your prescription and I decided to try it. I would not be without D. D. D. in my house, and I know you may use me as a reference that it is far and away the best thing I have ever used. In short, the relief is marvelous. I shall be glad for you to use this for the benefit of others.

B. S. SLATER,
566 Washington Street, Boston, Mass.

So confident are we that the D. D. D. Prescription will reach your case too, that if the very first full size bottle fails to benefit you it is returned, it will not cost you a cent. Drop in and let us tell you more about this great remedy D. D. D.

At all Riker-Jaynes drug stores and all good druggists.

—ADVERTISEMENT

90 TREMONT STREET

No Exaggerated Advertising — Just a plain statement of facts.

THE OLD Butler CORNER — Tremont Stores — THE OLD Butler CORNER

Legal Stamps Given. Filled Books Redeemed.

Great 3-Day Sale of Hosiery and Underwear

STYLES AND SIZES FOR WOMEN AND CHILDREN

BEGINNING THURSDAY MORNING

Extra Saleswomen — Extra Counters — Entire Bargain Aisle Utilized — Low Prices an Inducement to Buy Now

STRIKING SPECIAL DISPLAYS

Mail Orders Filled

Come Prepared to Get a Supply That Will Last You All Summer

NOTE PARTICULARLY THE GREAT RANGE OF COLORS IN SILK HOSIERY

Mail Orders Filled

Women's Pure Thread Silk Stockings—Full fashioned, with "garter-proof" lisle welt, correct spring weight, in black, tan, pink, sky, navy, taupe, bronze, lavender, silver and the new blue, every pair first quality; $1.00 value. For this sale only, per pair 69c

Women's "ONYX" Pure Thread Silk Stockings—"Dub-L" garter top, all silk or silk lisle welt, the best branded stocking sold at this price. For Thursday only, $1.50 and $1.35 values, special sale price, per pair 1.00

Imported and Domestic Silk Lisle Stockings for Women—Full fashioned, fine weave, an ideal hose for immediate wear, in very desirable weight; regular 50c and 75c values, special sale price, per pair 37½c

Women's American Silk Stockings—The best wearing silk stockings, made seamless, with high spliced heels, double soles and toes and deep ravel stop garter welt; black, white, tan and all the wanted colors; 79c value. Sale price, per pr. 50c

Women's Silk Boot Stockings—High spliced heels, double soles and toes, ravel stop welt; black, tan, white and assorted colors in about 20 shades; perfect goods; regular 35c value. Sale price, per pair 25c

Women's Pure Thread Boot Silk Stockings—Full fashioned, light weight, mercerized lisle top and soles, black, tan or white. A special lot of our best brands in prints, reg. 50c value. Sale price, per pair 35c
3 Pairs for $1.00

Women's Lustrous Silk Lisle Stockings—Full fashioned, in black tan and white, every pair guaranteed a perfect purchase from our leading manufacturer enables us to sell these regular 37½c values at, sale price, per pair 25c

Our Women's No. 710 Guaranteed Silk Lisle Stockings—Seamless, light weight, regular 25c value. By special arrangement with the manufacturer we will sell them at 19c per pair, 50c or 3 pairs for..... 50c

Women's Combed Cotton Stockings—Full fashioned, regular and outsizes, some with unbleached soles; regular 25c value. Sale price, 3 pairs for 50c

Women's Lisle and Light Weight Cotton Stockings—Full fashioned, regular numbers from our best lines; 37½c and 50c values. Sale price, per pair 25c

Women's Seamless Gauze Lisle Stockings—High spliced heels, double soles and toes, deep garter top; black or white; 19c value. Sale price, per pair 12½c

Women's Extra Size Medium Weight Silk Lisle Stockings—Full fashioned, regular 50c value. Sale price 35c
3 Pair for $1.00

Infants' Silk Stockings—White ribbed, regular 50c value. Sale price, pair 25c

Misses' and Boys' Stockings—Ribbed, silk lisle, "slightly irregulars," 25c value. Sale price, per pair 15c

Infants' Stockings—Silk lisle, in plain white, tan, pink, sky and red, 25c value. Sale price, per pair 12½c

Women's Cotton Seamless Stockings—Some slight irregular; 19c and 25c values. Sale price, per pair 10c

Knit Underwear That Shows a "Quality-and-Low-Price" Combination

Our Well-Known Brands Have Been Included in This Sale—It Is an Event of Importance to Economical Women

Women's Union Suits—Fine weave, bleached cotton, light weight, torchon lace trimmed, regular and extra sizes; 39c value. Sale price, each 39c

Women's Vests—Summer weight, Swiss cotton, "slightly seconds," regular and extra sizes; 15c value. Sale price, each 9c
3 for 25c

Misses' and Children's Lisle Thread Union Suits—Low neck, sleeveless, lace trimmed, 50c value. Sale price, each 29c

Women's Lisle Lisle Swiss Vests—Perfect fitting, regular and extra sizes; 50c value. Sale price, each 35c
3 for $1.00

Women's Union Suits—Jersey knit, lisle thread cuff knee and umbrella lace trimmed styles; reg 50c value Sale price, each 33c

Children's and Misses' Vests and Pants—Fine weave, bleached cotton, high neck, short sleeve, cuff knee and ankle length, umbrella trimmed, also other wanted styles; regular 25c value. Sale price, each 12½c

Women's Lisle Thread and Cotton Swiss Vests—Plain and fancy yokes, regular and extra sizes, some slight irregulars in lot, 25c and 35c values. Sale price, each 19c
3 for 50c

Women's Two-Thread Lisle Union Suits—"Nu-Shape" 3-piece suits, regular style, swiss ribbed and fine weave, regular and extra sizes; $1.00 value. Sale price, each 69c

Women's Union Suits—Our standard "Richelieu Special" lisle, light weight, perfect fitting, all styles and shapes; No. 5512. 3-piece set, complete, regular sizes 50c
Extra Sizes 59c

Women's Vests—Extra size, silk crochet, trimmed fancy, fine lisle body; 50c value. Sale price, each 35c
3 for $1.00

Women's Lace Trimmed Pants—Extra size, made full size; 29c value. Sale price, each 19c
3 for 50c

Women's Combed Cotton Vests—Swiss ribbed, fine weave, all styles, regular and extra sizes; 19c value. Sale price, each 12½c

Women's Vests—Extra size, lisle thread vests, neatly finished with silk tape; one of our best 50c value. Sale price, each 25c

90 TREMONT ST.—THE OLD BUTLER CORNER

Gilchrist's Leaders

For Thursday

1 Trading Stamp With Each 10c Purchase

Thousands are Saving Money by Reading This Column Every Day. WHY NOT YOU?

$7.50 Trimmed Hats $4.95

Made of Milan hemp and plain hemp, beautifully trimmed with extra quality Moire and Lisere ribbons and flowers. Every one made in our own workrooms by expert milliners.

Smart Balmacaan Coats $5.00

For Misses and Women

Fine Voile Waists $1.25

Usually $2.00. Button front style, with long sleeves, attractively trimmed with embroidery and insets of Venetian lace with clusters of fine tucks on front and back, novelty buttons.

Muslin Combinations 95c

1.50 & 2.00 Values

Made in a variety of pretty styles with lace and embroidery trimmings also Secco plain trimmed cover and corset cover.

Bonaz Curtains 99c

Reduced from $1.50

Women's $2.50 & $3.00 Colonial Pumps $1.59

Dressy Colonial Pumps in Vici Kid and Gun Metal leathers, with Louis heels, an illustrated Shoe 2½ to 6, D width. Less than 500 pairs.

Beautiful Rockers $2.50

Oak and Mahogany

Only a few of these beautiful oak and mahogany rockers, made of the best quality golden oak and mahogany finish, fit for any room in your city home or summer bungalow.

No Mail or Phone Orders Filled on These Leaders

GILCHRIST CO
Washington and Winter Sts.

HARVARD OARSMEN SHOW UP WELL FOR SATURDAY RACES IN PRACTICE SPINS ON SEVERN

BOSTON AMERICAN SPORTING NEWS

FRANKIE MACK ANXIOUS TO GET RETURN BOUT WITH KELLY AFTER DRAW BATTLE AT ATLAS CLUB

Yes, Mutt Happened to Pick Out a Poor Subject

By "Bud" Fisher

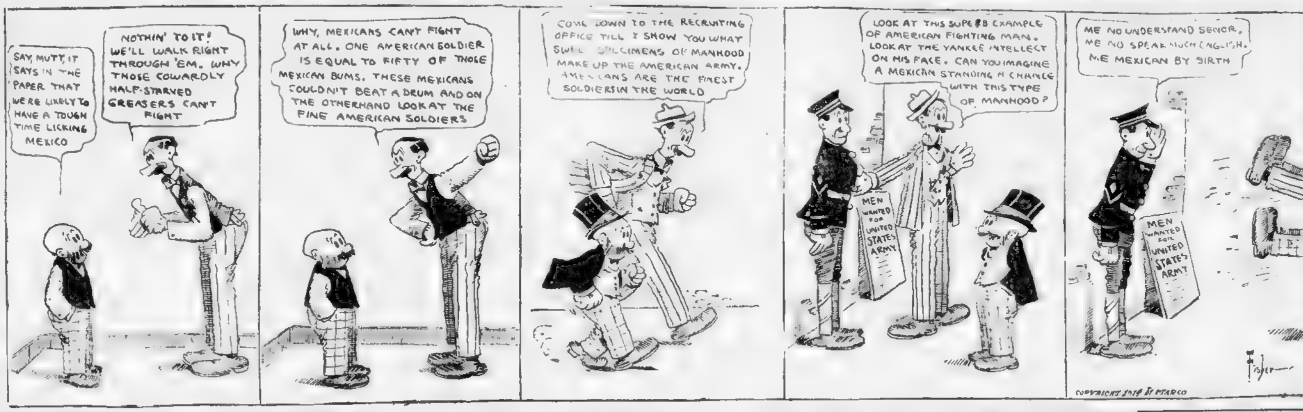

EDDIE KELLY GETS DRAW IN GO WITH MACK

By JACK CONWAY.

Frankie Mack, the skilful Beachmont lightweight, is today [illegible] another bout with Eddie Kelly of [illegible]

[illegible]

CHICK AND MALONEY DRAW.

[illegible]

Chase was [illegible] fortunate in having a small [illegible] in the [illegible] effective work with it [illegible]

[illegible]

Chase was scheduled to battle Johnny [illegible] Alberts in a twelve-round encounter before the Neptune A. C. Friday night, but has been forced to call off the go on account of the injury he received last night. Joe [illegible] has been substituted for Chick and should give Alberts a hard battle. [illegible] has been doing some [illegible] within the [illegible] and [illegible] Deshler [illegible] A. C. in Cambridge [illegible]

FASANE BEAT BROOKS.

Jimmy Fasane was awarded the decision over Terry Brooks in the opening bout of the evening. Fasane is a rugged two-handed [illegible] and [illegible] on Brooks. Many of the [illegible] thought that a draw would have been a good decision.

HOT LINERS

Dutch Leonard has learned how to field bunts. When the Macks tried to [illegible] scooped up all kinds of [illegible] and always had the run [illegible] a block away from first.

• • •

He made one wild heave when he tried [illegible] out one to second and get Barry, but the foozle was excusable, as the Southpaw made the peg while out of position.

• • •

There were two unusual double plays in the course of the thirteen innings and both came after hit and run plays had gone wrong. The Athletics were victims also in both cases.

• • •

Speaker made one double unassisted, coming [illegible] fast for a pop fly, keeping [illegible] to second and getting to the bag before the Mackman who had [illegible] for third could even start back.

• • •

In the other instance, Leonard [illegible] pop nestled in his gloves [illegible] frantic shouts of his confreres [illegible] him to peg it to first [illegible] just in the nick of time.

• • •

J. Franklin Baker experienced the [illegible] of fanning twice in [illegible]

• • •

When the Home Run individual came up in the eleventh he was so mad that he tried to lose the ball. And the chances are if Hooper hadn't [illegible]

• • •

With Murphy and Daley guarding the outposts and Strunk flying about in center [illegible]

BRAVES BATTLE HARD TO DODGE LAST POSITION

PHILADELPHIA, April [illegible].—The Braves and Phillies line up [illegible] today in the final game of the [illegible] series here, after which the Boston boys will beat it home for their first appearance on their own grounds tomorrow.

Stallings [illegible] crew are more than pleased with their close [illegible] of yesterday, the first since the opening of the league season.

The victory saved the Boston boys the honor of [illegible] the cellar position, a place the Boston [illegible] repeatedly declared he would fight hard to dodge, which means that he must battle hard today, as a defeat for the Braves will bring them dangerously close to their one time favorite place.

Much of the credit for Boston's victory goes to three of the younger element. Crutcher pitched fairly effective ball, despite the fact that the Phillies combed his delivery for ten hits for a total of eighteen bases.

While the young St. Joe recruit was pounded hard at times he [illegible] the Mathewson style of effectiveness—that of being able to retire hitters when men were on the runaways and when a hit threatened disaster.

Time and again Crutcher worked himself out of tight places when the heaviest hitters of the Dooin clan were in the batters' box.

"Hank" [illegible] responsible for one of [illegible] runs, one to a poor play at the plate, figured extensively in the Braves' attack on Joe Oeschger [illegible] phenom [illegible] signed by the Phillies [illegible] about [illegible] youngster.

Gowdy [illegible] four times and [illegible] singles, walking the other time up.

Boxing Results.

At Baltimore—Young McCoy, the Baltimore [illegible] was given the referee's decision over Phil McGovern of Brooklyn, after fifteen rounds of [illegible] milling here.

• • •

At Milwaukee—Matty McCue of Racine [illegible] knocked out Joe Mandot of New Orleans [illegible] with a [illegible] left to the jaw which staggered the Southern champion, but Mandot [illegible] up in the next round, making it a draw battle.

• • •

At New York—Tom Kennedy of this city [illegible] defeated [illegible] Kearns of Brooklyn in ten rounds at the Broadway Sporting Club. Young [illegible]

• • •

At Superior Wis—Tommy Gibbons of St. Paul earned a decision over K. O. Brown of Chicago in ten rounds.

• • •

At St. Louis—Benny McGovern, the clever local featherweight, gained the decision over Tickle Sanders of Memphis [illegible] after eight rounds of [illegible] milling at the Future City A. C.

If You Don't Find It Here It Didn't Come Off

Soccer.

Members of the clubs comprising the Central Massachusetts Football League, have voted unanimously to join the United States Association.

• • •

Polo.

LAKEWOOD, N. J., April 22.—The "Big Four" polo team defeated the Red quartet in a seven-period game by the score of 11½ to 4½. Malcolm Stevenson was out of the game.

• • •

Swimming.

George W. Washburn of Brockton has been elected captain of the Amherst swimming team for next season. His specialty on the swimming team was [illegible] diving.

R. G. Hailey has been elected captain of the Bridge Tech swimming team for next year.

• • •

The indoor swimming championships of the N. E. A. A. A. will be held at the [illegible] Baths, Revere, Monday evening, April 27. The events will be the 100 and 220-yard swims, relay race, diving and plunge, for distance.

• • •

Billiards.

In one of the closest games in the Class C amateur billiard tournament, held at the [illegible] billiard rooms, Percival defeated Henry 200 to 198. Tomorrow night Ashton plays Edwards.

• • •

Bowling.

In the first leg of a 20-string match for the championship of Lynn between Archie Carr and Henry Cole, the latter secured a lead of 28 pins, [illegible] 1016. Carr's total was [illegible]

• • •

ATLANTIC CITY, N. J. — Howard [illegible] of Reading, Pa., is now in fifth [illegible] the individual championship [illegible] National Bowling Association [illegible] here. Haney and [illegible] Philadelphia, took third place [illegible] two-man race, with a card of 1,232.

• • •

Rowing.

Members of the Greater Boston Interscholastic Rowing Association [illegible] at the B. A. A. to complete the plans for their annual regatta, where drawings will be held for the oars, shells and choice of positions.

• • •

Wrestling.

WORCESTER.—Stanilaus Zbyszko defeated Mahmatiff, the Russian giant, in two falls, the first after 28 minutes 20 seconds of wrestling, and the second in 23 minutes 50 seconds. McPhedd defeated Downes, two falls.

• • •

Chess.

ST. PETERSBURG. — In the first round of an international chess tourney played here, Bernstein, Alechine, Lasker and Capablanca, respectively defeated Janowski, Gunsberg, Blackburne and Niemzowitsch. Marshall and Rubenstein drew.

• • •

Golf.

NEW YORK. — Edward Ray and Harry Vardon, the English professional golf players, state that the press of engagements at home this season would prevent them from coming to America for the open national championship at Midlothian next August.

• • •

Yachting.

Burnishers have started work on the cup-class yacht Vanitie, building at Lawley's, Neponset. The bronze plates of the hull will be burnished inch by inch, until the whole boat shines like a new penny.

• • •

General.

INDIANAPOLIS. — Manager Jack Hendricks of the Indianapolis American Association team announces that the deal for Herman Bronkie of Chicago had gone through and that he would ojin the local club at once and play third base.

NEW YORK. —Bunny Hearn, pitcher of the New York Nationals, has been released to the Toronto club. The New York Americans released Pitcher Criss to the Houston club.

The final business meeting of the Massachusetts Police Baseball League will be held this afternoon at the New Headquarters, Revere. The rules committee and the schedule for 1914 will be submitted.

Amateur Games

[illegible]

Boston. Manager E. Dodge, No. 6 Alexander street, Dorchester.

• • •

The All Star colored team of Boston would like to hear from out-of-town teams. Manager George Aust, No. 42 Anson street, Boston.

• • •

[illegible]

street, Malden.

• • •

The City Point Blue Sox have open dates in [illegible] Manager [illegible]

The Beacon [illegible] would like to arrange games with any 14-15-year-old team in or around [illegible]

Any time, night or day, It's most convenient, Just to say, Main 5180.
Boston American "Want Ads" Bring Results.

High School Stars for Goodrich Nine

Many former high school stars will be in the line-up of the [illegible] rich Company baseball team [illegible] opens its season next Saturday [illegible] the Kelley Springfield [illegible] following are a few of the candidates: Broder, Twiss, Leary, Blanke, Schwartz, Monahan, Whitman, Leahy, Mahoney, Donnellan, Packard, Nichols, Long, Sheehan, Carroll, Flynn, Carley, Coyle, Driscoll, Doyle, Donahue, Baker, Rutherford, Woolard, O'Donnell, Mongeau and Sullivan.

American Athletes Invited by France

NEW YORK, April 22.—The Amateur Athletic Union of the United States has received a cordial invitation from the Hon. Edouard Herriot, Mayor of Lyons, Senator of the [illegible] and honorary president of the Forty-sixth Class (sports and physical culture), to participate in the international exposition games that are to be held in Lyons [illegible] in connection with the exposition between the months of May and November [illegible]

Maine Signs Cochems as Football Coach

ORONO, Me., April 22.—The athletic board of the University of Maine has signed a contract with Edward B. Cochems, University of Wisconsin, '02, as coach for the football team to succeed T. W. Reilly, who goes to Amherst. Cochems has been handling [illegible] years [illegible] six champion [illegible]

Several of the recruits are on tenterhooks to [illegible] whether or not they are to [illegible] the Sox [illegible] or are due [illegible] before the [illegible] express [illegible] out.

LIVER OUT OF ORDER?

Rheumasalts is Fine for the Liver and Kidneys

The liver is the largest gland in the body [illegible] most delicate [illegible]

[illegible] pains, tired feeling [illegible] nervousness [illegible]

[illegible]

Rheumasalts is a scientifically blended and chemically pure [illegible] bonated lithia drink. It is delightful to the taste [illegible]

[illegible]

Druggists [illegible]

Try Alley's ALE "Tell by the Taste"

BASE BALL CARD TO-DAY

AMERICAN LEAGUE.

Teams.	Per Cent. if They Win.	Per Cent. if They Lose.	Average Today.	Pitchers.
Philadelphia	.500	333	.400	Bush or Brown
At Boston	.429	256	.333	Bedient or Kelly.
Washington	.667	.500	.600	Engel or Ayres.
At New York	.800	.600	.750	Cole or Caldwell.
St. Louis	.571	429	.500	Leverenz or James.
At Chicago	[illegible]	[illegible]	[illegible]	Russell or Jasper.
Cleveland	143	[illegible]	[illegible]	Blanding or Mitchell
At Detroit	714	[illegible]	667	Dauss or Comstock

NATIONAL LEAGUE.

Teams.	Per Cent. if They Win.	Per Cent. if They Lose.	Average Today.	Pitchers.
Boston	[illegible]	[illegible]	[illegible]	James or Tyler
At Philadelphia	[illegible]	[illegible]	[illegible]	Alexander or Chalmers.
New York	[illegible]	[illegible]	250	Marquard or Tesreau
At Brooklyn	[illegible]	[illegible]	[illegible]	Allen or Rucker
Pittsburgh	[illegible]	[illegible]	[illegible]	Kantlehner or Harmon
At Cincinnati	.400	.167	.200	Benton or Ames
Chicago	.500	333	.400	Vaughan or Black
At St. Louis	.500	428	.429	Perritt or Hooper.

A Trip to California Has Been Placed Within Your Reach

Why not [illegible] reservation on one of the [illegible] Route "Personally Conducted" [illegible] to California [illegible] I would like to make [illegible] attractive [illegible] cost, I would like to hear from you right away.

You can travel with a select party and with all the comforts of a Pullman Tourist Sleeping Car throughout [illegible]

[illegible]

Theatres.

CORT LAST 6 TIMES
Direction John Cort
Mat. Today 2:10 Prices Always $1.50 to 25c
KITTY GORDON
In the Whirlwind of Mirth, Merriment and Melody
"PRETTY MRS. SMITH"
WITH Charlotte Greenwood and Sydney Grant
NEXT ATTRACTION CAPTAIN SCOTT AT THE SOUTH POLE

PLYMOUTH TEL. OX. 2075 NIGHTS AT 8 Tomorrow at 2
NOW IN ITS 18TH WEEK SELWYN & CO.'S
UNDER COVER
With WILLIAM COURTENAY
Next Monday Matinee—Seats Now First and Only Appearance in Boston This Season of the World-Famed IRISH PLAYERS Presenting 3 New Plays.

COLONIAL Mats. Today, Sat., 2:15 Nights 8:10
"Dancing Sensation of Boston"
THOS. W. RYLEY'S
THE QUEEN OF THE MOVIES
Handsomest Chorus in the World

HUB THEATRE MAT. DAILY
Washington, Cor. Dover St.
5 Days Commencing Monday Matinee April 20.
J. LeUBRIE HILL and the DARKTOWN FOLLIES
50—People—50
Tango Contest Thursday Evening.

CASTLE SQ. Daily at 2:10 and 8:10 Tel. Tremont 5
Second and Last Week of MIDSUMMER NIGHT'S DREAM
Prices 15c, 25c, 50c, 75c
Next Week—"OFFICER 666"

LOEW'S ST. JAMES
CONTINUOUS VAUDEVILLE
Monday, Tuesday, Wednesday HUGH HERBERT & CO. Present "THE SON OF SOLOMON" Wed. Night, Girls' Diving Contest Coming Thurs., Walter Law & Co.

OLYMPIA Continuous
The Home of the $50,000 Organ
A SNAPPY HOLIDAY BILL Vaudeville and Photo-plays BIG BARGAIN DAY FRIDAY

LOEW'S ORPHEUM
CONTINUOUS VAUDEVILLE
Monday, Tuesday, Wednesday WALTER LAW & CO. Present "THE SEAL OF SILENCE" Coming Thurs., Hugh Herbert & Co. Presents "THE SON OF SOLOMON"

Tremont Temple TWICE DAILY 2 and 8
The photo-play that startled the world
"QUO VADIS"
With an Especially Engaged Orchestra & Lecturer POPULAR PRICES

WALDRON'S CASINO Hanover Street Near Tremont Row
Broadway Girls Burlesquers

Theatres.

BOSTON LAST WEEK
Bargain Matinees TODAY and FRI. ALL SEATS 25c AND 50c
Every Night and Sat. Mat. 25-50-75 Best Seats $1
IN OLD KENTUCKY
TONIGHT Stephen C. Foster [illegible]
BEGINNING MONDAY, APRIL 27 DENMAN THOMPSON'S
The Old Homestead
Seats on Sale Tomorrow

GLOBE Mat. Today, 15, 25, 50 Tonight, 15, 25, 50, 75
With all its really funny features, its great music, pretty girls and cast, there is something in
Bringing Up Father
Geo. McManus' Cartoon Comedy, that few musical shows possess.
KEEN, SATIRICAL HUMOR
"Jiggs Mahoney" is a "Live One"

HOLLIS FAREWELL WEEK Even. 8:15, Mats. 2:15
REGULAR MATS. WEDS. & SATS.
MRS. FISKE IN MRS. BUMPSTEAD-LEIGH
A Farcical Comedy
Next Monday Night—Seats on Sale
NEW COMEDY THE REFORMERS

MAJESTIC Eves. at 8, Wed. & Sat. Mats. at 2
Mat. Today
Within the Law
10th Week
WITH JANE COWL

B. F. KEITH'S THEATRE
ONE WEEK ONLY! ONE WEEK ONLY!
GERTRUDE HOFFMANN
AND HER NEW REVUE
12 BIG SCENES 50 PEOPLE
6—OTHER STAR ACTS—6
TWICE DAILY 2 AND 8

TREMONT Today at 2 Tonight at 8
DAVID WARFIELD IN THE AUCTIONEER

GAIETY BURLESQUE VAUDEVILLE
Dreamland Burlesquers

HOWARD
Ragtime Girls [illegible] Brown, [illegible] & Brown — Something Doing All the Time
GRAND OPERA HOUSE
Girls from the [illegible] Burlesque—Matinee Daily
TONIGHT TANGO CONTEST

Theatres.

WILBUR Evenings at 8 Wed. & Sat. Mats. 2:15
MATINEE TODAY
TRIPLE TRIUMPH
The Theatre, The Star, The Play
DORIS KEANE
In Edward Sheldon's "ROMANCE"

PARK Evgs., Curtain Up 8 Mats. Wed. & Sat. 2
Last 4 Nights! George Bernard Shaw's
FANNY'S FIRST PLAY
NEXT WEEK SEAT SALE NOW! Those Charming Girls Mabel Edith TALIAFERRO In the New Comedy YOUNG WISDOM

BLANCHE RING
SINGS WITH YOU AND FOR YOU
WHEN CLAUDIA SMILES
At SHUBERT

Amusements.

BASEBALL TODAY at 2 O'clock
RED SOX VS. PHILADELPHIA
FENWAY PARK
Tickets Now On Sale at Wright & Ditson's, 344 Washington St.

BRAVES
PLAY BALL
Walpole Street Tomorrow at 3 P. M.
BROOKLYN
Tickets on sale at Wright & Ditson's [illegible]

NANTASKET
BEACH STEAMBOAT COMPANY
Daily, a.m. x7:30, 10:15; p.m. 2:15, 5:15, x6:45
x Omitted Sundays.
Steamers Leave Rowes Wharf

GRAND OPENING
NAUTICAL
BALL ROOM, REVERE BEACH
[illegible] ORCHESTRA
DANCING EVERY EVENING
Exhibition of Correct MODERN DANCING
will be given Tuesday and Thursday evenings by Willard Hall and Miss M. A. Bagnell.

WANTED IDEAS
An Opportunity To Make Money
Inventors, men of ideas and inventive ability, should write today for our list of inventions needed, and prizes offered by leading manufacturers.
Patents secured or our fee returned. "Why Some Inventors Fail," "How to Get Your Patent and Your Money," and other valuable booklets sent free to any address.
RANDOLPH & CO.
Patent Attorneys
618 "F" Street, N.W.
WASHINGTON, D. C.

Locomobile
FINAL REDUCTIONS IN USED CARS
Locomobile SIXES
[illegible] Touring Car, 5-Pass.
1911—48-H. P. Touring Car, 7-Pass.
1911—38-H. P. Touring Car, 5-Pass.
1912—48-H. P. Touring Car, 7-Pass.
1911—48-H. P. Touring Car, 7-Pass.
Locomobile FOURS
1912—30-H. P. Touring Car, 5-Pass.
1911—30-H. P. Touring Car, 6-Pass.
1911—30-H. P. Landaulet, 7-Pass.
1910—30-H. P. Baby Tonneau, 4-Pass.
OTHER MAKES
1910—30-H. P. Packard, 7-Pass.
1911—30-H. P. Marmon, 5-Pass.
1911—48-H. P. [illegible]
1908—Rochet-Schneider, 4-Pass.
1913—38-H. P. Premier, 5-Pass.
1909—30-H. P. Peerless, 7-Pass.
1912—Stoddard-Dayton Landaulet, 7-Pass.
1913—32-H. P. Lozier, 5-Pass.
1912—Model 4, A. Stevens Limousine, 7-Pass.
Send For Monthly Bulletin
FRED M. HALLIGAN, Manager
Used Car Department
PHONE B. B. 5380. 700 COMMONWEALTH AV.

BRAVES BATTLE PHILLIES IN FAREWELL GAME BEFORE ROBINS HOME FOR OPENER

BOSTON AMERICAN SPORTING NEWS

RED SOX PLAY FINAL GAME OF HOME SERIES TODAY AGAINST THE ATHLETICS

SILK HAT HARRY'S DIVORCE SUIT

By Tad

Copyright, 1914, by International News Service

INDOOR SPORTS

I'M GOING TO THE NEXT WAR AND YE A RED CROTH WHEN I WANT TO HELP THE WOUNDED
GO AHEAD DONT LET ME STOP YOU
I WANT TO BE ON THE FIRING LINE, TO WRAP THE WOUNDED TO HELP THE DYING TO LOAD THE CANNON I'M A WARRIOR !!-
I LOVE THE LADIES !!
OW!!!
OH-O-H- LOOK AT THAT AWFUL WORM
THEN HE JUMPED RIGHT OFF THE DEEP END
WOOF WOOF
HEY WAITER HOW ABOUT THAT TABLE YOU PROMISED ME -
THAT FAT GUY OVER THERE IS GOOD FOR ALL NIGHT HE CATS LIKE A SILK CAT
THROW ME A BONE
AW HURRY UP
YOU'LL BE AT THIS TABLE IN A SECOND I'M SERVING HIS COFFEE NOW - HE WONT BE MORE THAN A SEC WND
I'LL HAVE A TABLE FOR YOU IN JUST A MOMENT
I HAVENT HAD A THING TO EAT YET AND I'M THROUGH
WOULDNT THE FOLKS BACK IN CROWN POINT LIKE THIS - THE SPEED IS FINE
SEE IVE BEEN WAITING 20 MINUTES HURRY THE BOOBS ALONG
INDOOR SPORTS
DINING AT A POPULAR TABLE D' HOTE JOINT

RED SOX PLAY FINAL GAME AT FENWAY TODAY

After today's battle with the Athletics, the noble Red Sox hit the trails and make their first foreign expedition of the season of 1914. So that they can get on the way in time to make connections and open up in Washington, Manager Lake's party will start promptly at 2 o'clock. The Carnegian tribe will jump the fast New York and go to Lena Ive Capitol of the Capitol in his own precincts.

With a chance to even up the series with the champions, Manager Carrigan will probably start Hugh Bedient onto the mound despite the fact that the Athletics took six drubs to the tune of goods he hurled up the holidays. The "Bullet" will also be that same cold, and with a chance to win him, he very likely to come through with the class he showed last time.

It must be remembered that it was against the Athletics two years back that Hugh showed for the first, suppose it to be was something in the line of a pitcher.

If Bedient is not looking right, the chances are that Lewiston Bill will be called on to Rankin Johnson, who has been doing along in pretty good shape at his practice workouts. Dave will probably send in Bush, the world's series hero, or if that pitcher does not step well will send Brown or another one of his squad into the fray.

If the day's warm, Chief Bender may be put in for a brief workout, as he is anxious to have a fling at a real game and Mr. Mack is equally anxious to find out if he is going well.

After the departure of the Red Sox the rejuvenated Braves will come around for a short stay and give the fans a chance to see how they shape up plus J. Dave and minus Rabbit Maranville. They open Thursday with the Giants as their opponents.

INTERNATIONAL LEAGUE.

AT PROVIDENCE.

				R.	H.	E.
Toronto	0	1	2	0	0	1	0	0	0	0	0	0	0	0	4	10	2
Providence	4	0	0	0	0	0	0	0	1	0	0	0	0	0	5	7	1

Batteries—Ritter and Kelly, Bartley and J. Onslow.

AT NEWARK.

															R.	H.	E.
Newark	0	0	0	0	0	0	0	0	0	0	0	0	0	0	4	9	1
Rochester	0	0	0	0	0	0	0	0	0	0	0	0	0	0	2	6	0

Batteries—Eisenman and Hackinger, Hughes and Williams.

AT JERSEY CITY.

															R.	H.	E.
Jersey City	0	0	0	0	0	0	0	0	0	0	0	0	0	0	4	13	0
Montreal	0	0	0	0	0	0	0	0	0	0	0	0	0	0	3	5	1

Batteries—Tipler and Tee, Mattern and Hawley.

AT BALTIMORE.

															R.	H.	E.
Baltimore	0	0	0	0	0	0	0	0	0	0	0	0	0	0	7	8	1
Buffalo	0	0	0	0	0	0	0	0	0	0	0	0	0	0	0	4	5

Batteries—Danforth and Egan, Fullenwilder and Jalong.

AT HINGHAM.

															R.	H.	E.
Hingham	5	2	0	3	2	1	2	1	3	x					18	17	3
Abington	5	4	0	0	0	0	0	0	0	0					9	11	7

Batteries—Maxner, Wallace and Fee; McLaughlin and Robertson.

STANDISH

A New ARROW COLLAR 2 for 25¢

Cluett Peabody & Co. Inc. Makers

RESULTS OF ALL THE GAMES BASEBALL STANDINGS GAMES TODAY

AMERICAN LEAGUE.

	Won	Lost	P.C.
Chicago			
New York			
Washington			
Boston			
Cleveland			
Detroit			
Philadelphia			
St. Louis			

Games Today.

Philadelphia at Boston.
Washington at New York.
Cleveland at St. Louis.
Detroit at Chicago.

Yesterday's Results.

At Boston—Boston 4, Philadelphia 3.
At New York—New York 5, Washington 4.
At Chicago—Chicago 15, Detroit 9.

NATIONAL LEAGUE.

	Won	Lost	P.C.
Boston			
Brooklyn			
Philadelphia			
Chicago			
Pittsburgh			
Cincinnati			
New York			
St. Louis			

Games Today.

Boston at Brooklyn.
Philadelphia at New York.
Chicago at Cincinnati.
Pittsburgh at St. Louis.

Yesterday's Results.

At Boston—Boston 4, Brooklyn 3.
At New York—New York 5, Philadelphia 4.
At Chicago—Chicago 6, Cincinnati 5.
At St. Louis—St. Louis 5, Pittsburgh 4.

FEDERAL LEAGUE.

	Won	Lost	P.C.
St. Louis			
Brooklyn			
Chicago			
Pittsburgh			
Kansas City			
Baltimore			
Indianapolis			

Games Today.

Brooklyn at Pittsburgh.
Baltimore at Kansas City.
Chicago at Indianapolis.
St. Louis at Newark.

Yesterday's Results.

At Baltimore—Baltimore 3, Brooklyn 2; (10 innings).
At Chicago—Chicago 4, Indianapolis 0.
At St. Louis—St. Louis 4, Newark 2.
At Pittsburgh—Pittsburgh 5, Kansas City 3.

AMERICAN LEAGUE.

AT DETROIT.

										R.	H.	E.
Detroit	0	0	0	0	4	1	2	0	3	— 7	12	1
Cleveland	4	0	0	0	0	0	0	0	0	— 4	8	3

Batteries—Coveleski, Willis and Stanage; Cullop, Hagerman and Billings.

AT CHICAGO.

										R.	H.	E.
Chicago	0	4	1	0	1	0	0	0	4	— 11	12	2
St. Louis	0	1	0	0	0	0	0	0	0	— 1	10	0

Batteries—Benz and Schalk; Mitchell and Crosen.

AT NEW YORK.

											R.	H.	E.
N. Y.	0	0	0	0	0	0	0	2	1	—	3	10	4
Wash.	0	0	2	0	1	0	0	0	0	—	2	5	2

Batteries—Cole, Fisher and Severoy; Boehling and Henry.

NATIONAL LEAGUE.

AT ST. LOUIS.

											R.	H.	E.
Chicago	0	0	0	0	0	0	0	0	0	0	2	8	5
St. Louis	0	0	0	0	0	0	0	0	1	0	0	0	0
	1	0	0	0	0	0	0	0	0	0	2	8	2

Batteries—Cheney, Lavender and Archer; Robinson, Sallee, Steele and Wilson.

AT BROOKLYN.

											R.	H.	E.
New York	0	1	0	0	0	2	0	2	1	—	6	9	1
Brooklyn	0	0	0	0	0	0	0	0	0	—	0	4	2

Batteries—Demaree and McLean, Allen, Reulbach and Miller.

AT CINCINNATI.

											R.	H.	E.
Pittsburgh	0	0	3	0	0	2	0	0	0	—	5	11	1
Cincinnati	0	0	0	0	1	0	0	1	0	—	2	9	0

Batteries—McQuillan and Gibson; Douglass, Yingling and Gonzales.

SOUTHERN LEAGUE.

At Memphis—Memphis 4, Atlanta 1.
At Nashville—Nashville 7, Chattanooga 6.
At New Orleans—Birmingham 12, New Orleans 5.
At Mobile—Mobile 4, Montgomery 2.

AMERICAN ASSOCIATION.

At St. Paul—St. Paul 18, Kansas City 4.
At Minneapolis—Minneapolis 6, Columbus 0.
At Milwaukee—Milwaukee 5, Louisville 0.
At Toledo—Toledo 5, Indianapolis 4.

OTHER GAMES.

At Portland, Me.—Portland 5, Fort McKinley 1, (7 Innings).
At Pittsfield—Pittsfield 3, Troy 1.

HOLEPROOF HOSE

Are made of special machinery, finely woven and shaped to fit. Always

Smooth and Snug Fitting

Men's $1.50, $2, $3
Women's $2, $3
Children's $2

6 Pairs Guaranteed 6 Months

Talbot Co.

395 to 403 Washington St.
Sole Agents.
OPEN SATURDAY EVENINGS

Hoppe Easy Winner in Billiard Match

NEW YORK, April 22.—Willie Hoppe, the world's champion at 18.2 and 18.2 balkline billiards, defeated Ora Morningstar of Pittsburgh, 400 to 64, in the world's championship tournament, winning in 13 innings, after one hour and 32 minutes of play. His best run was 154 and his average of 30.10/13 is the best so far in the tourney.

Jeff Tesreau Star in $25,000 Heart Suit

NEW YORK, April 22.—Papers in a $25,000 heart balm suit have been served upon Charles Monroe Tesreau pitcher of the New York Nationals. The plaintiff is Miss Clara Young of Perrysville, Mo., who says the Giant hurler has engaged to her when he married Miss Helen B. Blake of this city last Fall.

Lexington Game Today.

The Lexington High School baseball nine will meet the Lexington Hotel Clerks' team on the Lexington Athletic Field this afternoon.

COLLEGE GAMES.

AT NEW HAVEN.

										R.	H.	E.
Yale	0	1	1	1	0	0	4	1	0	— 8	9	0
New Haven	0	0	0	0	0	1	2	0	0	— 3	11	4

Batteries—Tine and Hunter—Jensen, Thomas and Ahlermeier, Walters.

AT ORANGE, N. J.

											R.	H.	E.
Tufts	0	2	3	0	1	2	0	2	0	— 10	11	2
Seton Hall	0	0	2	0	0	0	0	1	0	— 3	6	5

Batteries—Whittaker and Bennett, Kenyon, Ralston and Fish. Umpire—Mr. Morrissey, Jersey City.

AT WASHINGTON.

											R.	H.	E.
Harvard	2	0	1	5	0	0	0	2	0	— 10	10	5
Catholic U.	0	0	1	0	0	0	0	0	0	— 1	2	2

Batteries—Hitchcock and Waterman, Travers, Crocker and Zachary.

FEDERAL LEAGUE.

AT BALTIMORE.

										R.	H.	E.
Balti.	0	1	0	0	0	0	0	1	1	— 3	6	1
Brooklyn	0	0	0	0	0	0	2	0	0	— 2	7	2

Batteries—Curtis, Falkenberg, Lafitte and Owens.

AT ST. LOUIS.

											R.	H.	E.
St. Louis.	0	0	0	6	1	2	0	0	1	—	4	8	1
Chicago.	0	0	1	1	0	0	1	0	0	—	3	5	3

Batteries—Brenner and Wilson; Willett and Hartley.

AT KANSAS CITY.

											R.	H.	E.
Indianapolis.	0	2	1	0	0	0	1	2	0	—	6	13	0
Kansas City.	0	0	0	0	0	0	0	0	1	—	2	4	2

Batteries—Moseley and Texter, Benning and Brow.

What Every Woman Should Know.

That if she chooses, with the aid of Harper's Bazar her gown, suit or hat will neither disappoint nor suffer by comparison.

TEL. 2219R RICHMOND

The Grotto

ITALIAN RESTAURANT

196 HANOVER, AT CROSS ST., BOSTON

"ASK THE MAN WHO DINES THERE"

Ford

THE UNIVERSAL CAR

Bank the balance. The difference between Ford cost and heavy car cost is "velvet" for the prudent buyer. He knows the Ford not only saves him dollars but serves him best. It's a better car sold at a lower price.

Five hundred dollars is the price of the Ford runabout, the touring car is five fifty, the town car seven fifty—f. o. b. Detroit, complete with equipment. Get catalog and particulars from FORD MOTOR CO., 650 Beacon St.

HARVARD CREWS SHAPE UP WELL BEFORE MIDDIES

ANNAPOLIS, Md., April 22.—The Harvard oarsmen are feeling quite at home in Annapolis and are getting in good work in preparation for the races of the first and second crews against the midshipmen next Saturday.

The weather is invigorating, and the members of the squad report themselves as feeling fine. Gardiner, who has been rowing at No. 4 in the first boat, and who has been suffering with tonsilitis since he came to Annapolis, has returned to his home in Gardiner, Me.

Morgan, from the second boat, rowed in his place, and Morgan's place has been filled by Brass.

The oarsmen are looking forward with a great deal of interest to the race which the baseball nine will play against the Naval Academy today and the crews will come tomorrow.

Rowing practice will be arranged so that the squad can attend both contests and give the Harvard teams some encouragement.

There is a lot of talk floating about that Connie Mack is trying to trade a few of his utility men for Joe Dugan, Pegh of the Red Sox Connie won't say anything but never-the-less he has had several conferences with Bill Carrigan yesterday.

Detroit Tigers to Train in Texas

DETROIT, Mich., April 22.—President Navin of the Detroit American League baseball club announced today that the team would train next Spring at Hot Wells, Texas.

Star Miler on Penn Relay Team Injured

PHILADELPHIA, April 22.—Pennsylvania chances of successfully defending its championship in the annual relay carnival at Franklin Field on April 24 and 25 received a severe jolt today when Harold Hill, one of the best milers on the team, was pulled from the list of entries. Hill will be forced to remain out of competition for at least two weeks. Ever, who will run in his place, will almost two seconds slower than the former Exeter flyer.

SHORTSTOP INJURED SCOTT HURTS FINGER MAY TAKE A LAYOFF

Everett Scott, the Red Sox star young shortstop, may be out of the lineup for a few days. The thumb on his right hand is swollen to almost twice its normal size and is so painful that the youthful infielder suffers severely every time he tries to make a throw.

The digit was hurt in the seventh inning of yesterday's great game when Thomas, trying to stop Harry Harper from stealing, threw hurriedly and high to second. Scott went over for the throw and just managed to reach the ball with his right hand.

Fabre Blames Duffy for Losing Marathon

MONTREAL, Que., April 22.—Edouard Fabre, who finished second in the Boston Marathon, has arrived home. He is quoted with a sterling alibi for not finishing first, explaining his failure to win first honors as follows:

If I had not been forced to run as much as I did I would have won the race. I was much to Duffy. I was [illegible]

Colby-Dartmouth on Diamond Today

HANOVER, N. H., April 22.—After winning two of the three exhibition games played in the Easter recess the Dartmouth baseball team opens the regular season here this afternoon against Colby.

Another game with the Maine team is scheduled for Monday.

STOLEN

$25.00 Cash Reward

[illegible] paid for information that will lead to the return of a ruby ring [illegible] years old, light complexion, rather [illegible] weight about 180 lbs., about 5' 8" [illegible] wearing a soft hat and light colored [illegible] coat, who stole the [illegible] ring from [illegible] Hotel, round [illegible] stamped on the [illegible] was leather 2½" [illegible] set [illegible] and with six brass legs, natural color [illegible] bag, brass trimmed.

He had with him two pals, one a man about 50 years old, gray mixed beard, about 6 feet [illegible] about 140 lbs., dark clothes, the other about 25 years old, 5¾ feet tall, weight about [illegible], dark clothes, who attracted the attention of our Mr. Hicks while the other escaped with the bag, Tuesday, during the dinner hours. This is the time when numberless acts thereof [illegible] a Boston are stealing overcoats, clothing and almost everything else, while part of the [illegible] are at lunch. Yours truly

GEORGE J. RAYMOND
436 Washington St., Boston

New England's Finest

In the mill towns and the big cities, down in the ship-filled harbors, back in the granite hills, *everywhere* you'll find thousands of sturdy, strapping New Englanders smoking famous old Mayo's Cut Plug tobacco.

It's the same rich, sweet, satisfying Mayo's that their fathers and grandfathers smoked, and they get the same healthful satisfaction out of it all year 'round. Mayo's has plenty of "body" and taste, yet smokes cool and pleasant—it's *man's* tobacco.

Mayo's Cut Plug

Mayo's is ripe, mellow Kentucky Burley, aged up to five years to bring out the *richness* and *sweetness*. It has been made in the same factory, by the same people, for over *40 years*. That's why Mayo's *quality* is always the same—"always good."

Just give Mayo's a week's trial, and you'll agree with us. Sold everywhere in 5c packages.

THE AMERICAN TOBACCO COMPANY

Krazy Kat

Copyright, 1914, by International News Service

Nobody Home.

OH, COME OUT TO-NIGHT MY DAH-AH-HUH-LINK
AND GIVE A GREAT BIG LOOK AT THE BEAUTIFUL MOON
AND GIVE A GREAT BIG LISTEN TO THE FROG IN THE PONDS
SA-AY WHO ARE YOU SERENADING ANY-HOW
WHO BUT *IGNATZ MICE MR STORK —
WAL, HE AINT BEEN HOME SINCE DAY B'FO YISTIDDY
DEAR DEAR

Want to B Strong? Mr. Dingbat Shows a Way in Tomorrow's Paper.

THE DINGBAT FAMILY

Copyright, 1914, by International News Service

The Old Man Is a Bit of a Sempstress

MUSSERS BEAMING BOY PLAYING "BERTHA THE BEAUTIFUL SEWING GIRL" IS HE?
UNDER THE MATCHES WITH THAT COMEDY WOMAN — S'CHEAP STUFF —
MY WHAT A LOT OF BUTTONS HE HAS SEWED ON —
YA-AS, AND SEWED ON GOOD AND TIGHT TOO, 28 OF 'EM —
ALL ON THE WRONG SIDE OF THE SHIRT TOO, CLEVER, CLEVER BOY
WELL-WELL-WELL, AS NEAT A SEAMSTRESS AS I'VE PICKED UP IN ALL MY CAREER

JERRY ON THE JOB

Copyright, 1914, by International News Service

The Record Was Just a Little Mixed

MR FELIX WURK DEAR SIR — YOURS OF THE 12TH INST. TO HAND AND IN REPLY WOULD STATE —
BETTER LEAVE IT UNDONE THAN WORRY ABOUT IT
WHO PAID THE RENT FOR MRS. RIP VAN WINKLE WHILE RIP VAN WINKLE WAS AWAY?
WHILE — R-R-RIP VAN WINKLE WAS AWAY —
HEY MYRTLE
COMING MR KIPP

ABIE THE AGENT

Copyright, 1914, by International News Service

Can't Do Two Things at Once

SAY, MAX, SLICE UP FOR ME A HEAVY CORNED BEEF SANDWICH. I'M EXPECTING HERE A TELEPHONE CALL FROM A FELLER WHAT'S WANTING TO BUY A 1914 "COMPLEX" — HERE IT'S RINGING NOW!
A PICKLE ALSO ABE?
RING — RING
HELLO, HELLO! YES, THIS IS ABE KABIBBLE SAY, MISTER GRIFFITHS, THE $700 COMPLEX AUTOMOBILE I'M SELLING CAN'T — HOLD BY THE WIRE, PLEASE!
DON'T FORGET, MAX, ABOUT THE MUSTARD — I DON'T WANT NO MUSTARD, BETTER HORSE REDISH. AIN'T YOU GOT NO RYE BREAD?
LIKE I WAS SAYING, MISTER GRIFFITHS, THE COMPLEX IS THE ONLY CAR FOR SELLING GINGER ALE WHY WE SELL BY LOUISVILLE — HOLD AGAIN THE WIRE PLEASE!
SEE — I KNOW YOUR NATURE. THE MINUTE WHAT I TURN AROUND MY BACK YOU GIVE ME FAT CORNED BEEF!
SAY, YOU'LL HAVE TO COME OVER HERE IF YOU WANT TO DO BUSINESS — I CAN'T TALK TO TWO PEOPLE AT ONE TIME!
HERSHFIELD

POLLY AND HER PALS

Copyright, 1914, by International News Serv

And We Can't Blame Either of Them

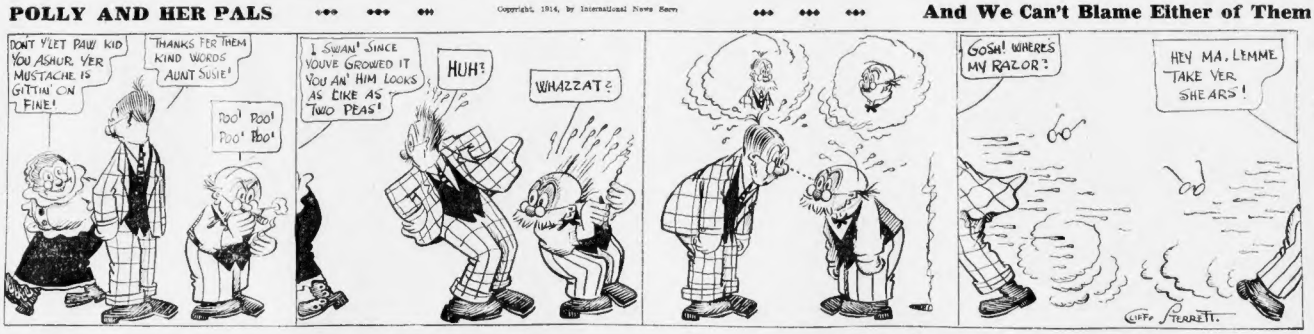
DON'T YEZET PAW KID YOU ASHUR YER MUSTACHE IS GITTIN' ON FINE!
THANKS FER THEM KIND WORDS AUNT SUSIE!
POO! POO! POO!
I SWAN! SINCE YOUVE GROWED IT YOU AN' HIM LOOKS AS LIKE AS TWO PEAS!
HUH?
WHAZZAT?
GOSH! WHERES MY RAZOR?
HEY MA, LEMME TAKE YER SHEARS!
CLIFF TERRETT.

US BOYS

Registered United States Patent Office

And They Were Trying to Do Shrimp a Good Turn

BY GOLLY THAT GUY SHANER AINT NO KIND OF A MANAGER. HE DONT PAY NO TENTION TO BUSINESS. I'M-AGONNA LOOK HIM UP AND CALL HIM DOWN
HONK! HONK! HONK!
GOSH, THERE HE IS IN THAT BOAT AGAIN WHEN HE OUGHTA BE PRACTISIN!
GEE I HATE THAT GUY!
I'M AGONNA DOPE OUT SOME SCHEME TO GET HIM CHUCKED OUTER THAT JOB!
I'LL HUNT UP EAGLEBEAK AND GET HIM TO QUIT IF SKINNY STAYS MANAGER
HUH!
EAGLEBEAK! WHY HE WENT OUT IN THE RICH GUY'S AUTOBILE WID SKINNY AND A WHOLE MOB DEY WAS LOOKIN ALL OVER FOR YOU TOO DEY WANTED TO TAKE YOU ALONG!
THEY WOULDA TOOK ME TOO ONLY DEY DIDNT HAVE A BIG ENOUGH AUTOBILE
JOM McNAMARA

SHANER'S GOOGLY DEP'T

WELL KNOWN SAYINGS ILLUSTRATED BY S. S.

Answer to Yesterdays

WHAT'S THE EASIEST WAY TO GET A COP'S GOAT?

SWIPE HIS BILLY!

NOW WE'LL ALL SING!

Here's one for to-day

FROM P. D. J. — U. S. A.

WHEN DO THE CHINESE SAY GOOD MORNING?

ANSWER TO-MORROW

THE GREAT NATIONAL GAME

BY THIRD STRIKE.

THE LITTLE GIANTS AND OLEAS ARE SCHEDULED FOR ANOTHER GAME THIS AFTERNOON. THE MARVELOUS EAGLEBEAK WILL PITCH FOR THE GIANTS - FULL REPORTS IN TO-MORROWS PAPER.

Read Today About the Bomb-Dropping Aeroplane in "War," the Great Moving Picture Serial Story

THE AMERICAN'S MAGAZINE PAGE

Sauce for the Gander

By BEATRICE FAIRFAX.

"I AM a young man, twenty-one years of age," writes a perplexed lover, "and hold a responsible position as manager of a shoe store. I am keeping company with a young lady three years my junior, who is inclined to be very lazy, of which I have repeatedly told her. Her answer is that she will act differently when she has her own home to look after. I am very much in love with this young lady and would appreciate your advice."

Every day in the week somewhere in the world some woman marries a man in the hope of reforming him, and her relatives scream themselves black in the face in unavailing protest.

Sometimes the reformation is accomplished, but the proportion is so small that the one reformed man is not worth the scores of women's hearts that are broken in the saving of him. But with this appalling record to discourage her, there never was a woman unafraid to attempt the task after Love has gained her attention. It is the most romantic, and, therefore, the most popular, road to suicide that life offers the female heart.

But man, on the contrary, wants a woman made perfect in the beginning. Imperfections, faults, weaknesses, vices, do not appeal either to his imagination or to his sense of gallantry. He wants no demand made on his sympathies or on his strength. He wants to be comfortable, with both his fur and his fireside kept brushed the traditional way.

This young man is thinking seriously of marrying his heart because the girl who now has it—a mere girl of twenty-one—has a way which, since life usually presents no Herculean tasks to one so young, he probably means that she dreams about her few household tasks, dawdles on her errands, is late in keeping her appointments with him, and perhaps through sheer shiftlessness lets her seams run unevenly. With these dark counts against her, he is afraid to let himself go on loving, a proof that he doesn't know what love really is.

He wants advice. Here it is: Don't tell the girl she is lazy. Contrariness is the dormant note in every girl's character, and the girl who is told often that she is lazy grows lazier with every reiteration. Praise her for what she does, and she will do better and more. Try molasses instead of vinegar. So much of the former is used in this country that you imagine a monopoly is yours by divine right.

Tell her often that she is your ideal and if she loves you she will devote her life to becoming that dream woman you are looking for. Buy her and be patient and tender with her, thanking your lucky stars that you have won the heart and the keeping of a good-natured girl whose only fault is a tendency to dawdle over the broom brush and broom. For the women, Young Man, who spend their time flying from corner to corner with mop and dust rag are the women hose tempers fly even quicker.

Dayseymaymeand Her Folks

IT is said of Mrs. Lysander John Appleton that she never puts the potatoes on to cook until she has been her husband turn the corner toward home.

"He might not come," she explained, "and the potatoes would be wasted. He might take dinner with some other woman."

"But, when I was a girl," she often tells her daughter, "I knew the men as well as I know them now, I'd never have let a potato spoil for fear of them to have bought my wedding clothes."

Mrs. Appleton does not know that Lysander John misbehaves, but it is the faithful wife and not the unsuspecting, suffering and outraged wife who has written to her favorite woman's magazine for advice.

"What," she wrote with a heart throb in every line, "shall I do? Shall I tell him I suspect, accuse him of being a Perfidious Wretch, or shall I Suffer in Silence?"

It was while waiting for her favorite woman's magazine to outline a satisfactory course of conduct that she called her friends together in secret session—which means that they could tell afterward what was done, but must tell it in whispers, that before the approved way for keeping a secret.

Every woman next day ordered a gold pin with the letters "S" and "H" intertwined. "For Shakespeare and Hawthorne," they explained, "it is a new literary club. No, our organization has no other purpose."

But to her husband Mrs. Lysander John explained the real meaning of the letters. "They stand," she said, "for Sherlock Holmes, and every member of the club is pledged to gumshoe her husband."

"But why," asked Lysander John, "do you watch and suspect me? What have I done?"

To which Mrs. Appleton made good and convincing reply, she answered that while he had done nothing wrong that she knew of, nevertheless she had a good reason for doubting him. It was this:

"My mother," she explained, "always doubted my father."

Do You Know That—

Pure oil of turpentine mixed with per cent. of oil of lavender is the most of all simple methods of purifying the air of a stuffy room.

Next to opium in power are certain kinds of grasses, notably among which is hemp, which causes intoxication and anesthesia.

Glycerine has the property, extraordinary among liquids, of not evaporating.

Nearly 30 per cent of all flowers are blue.

Four Spring Hats and How to Make Them

BY OLIVETTE

No. 1. No. 2. No. 3. No. 4.

By Olivette

THE approach of Summer is bringing some change in the millinery world. Hats are increasing in size and the plume, discarded through several seasons, is again coming into favor. The Summer girl fairly demands that the Watteau and Niniche and turbans with the extensiveness all be extended in front to shade the eyes. The new principles of the new hats are illustrated in these four models we have had especially posed for you.

The first is a modified shepherdess shape of lace arranged on a wire frame. The hat tilts up at the left to form a self bandeau, which is outlined by a narrow band of king's blue ostrich plumage. At the left side well toward the back is a high ornament of one plume of uncurled ostrich ranging in tone from the creamy buff of the lace to a blue just one shade lighter than the bandeau fringe. Clever fingers may manipulate an old plume and a bit of discarded lace into a hat such as this, for which the milliners of the avenues will ask as much as thirty-five dollars.

The second hat is truly a Summer chapeau. The clear creamy panama may be bought in any millinery shop, where may be also purchased a half dozen deep hued American Beauty roses and two yards or turquoise velvet ribbon. One of the roses lies on the front of the brim across a twist of the velvet which extends around the crown and then cuts through the brim to form a bow on the high left side. Above this nods a graceful bunch formed of the remaining roses.

Around the crown of the third hat—a leghorn—lies a wreath of scarlet cherries. Ostrich feather banding edges the brim, which is narrow at the left and broadens into a high point at the right. From this point extends a single feather, with others cascading down over the hair.

The fourth and last hat has an arrangement of bandeaux so deep as almost to make a double brim. The top of the hat is of black satin, with an underbrim of white. This is completely faced in a swirl arranged from one long white plume, which peeks through the hat via a slit at the right of the front. Caught to the brim at the right of the back are two upstanding milk white plumes. If you are deft at trimming you may copy this hat very cheaply by substituting tulle and flowers for the more expensive plumage.

HELP WANTED

The Thrilling Story of a Girl Who Won Her Fight for Love Against Tremendous Odds

Based on Jacques Lait's success of the same name, produced by Vim Comedy Co., 1914, by H. W. Hanlon and Jacques Lait. Now released by United States owned by Independent Sales Service.

By WEBSTER DENISON

The little figure in the doorway stood alone like some masquerader at a scene in which she had no part, but her ostracism was momentary. This wonderful woman of another world stepped, holding her boy's hand in hers. When she broke the pulsing silence it was in the low, soft voice of comforting affection.

"And you are the little girl my boy has picked out for all the world to be his wife?" She bent forward and with a sweet gesture laid on Gertrude's head, kissed her.

"Oh, mother, yours a peach!" the boy cried. "You two are going to love each other. I know it. Now, run upstairs and get clothes. I want to pack a few things before I join you, then Gertie and I will go."

"Jack! You're not going to-night?"

"Sure, mother; before dinner. Father's not going to recede from his stand, and you know it. I don't want any quarrel, nor to submit you to any unpleasantness. I'll let you know when we are. Now, run along."

She acquiesced, leading Gertrude to the stairs. With fidelity to her trust self she had trodden on the claims of snobbishness that shown this child her boy loved where her heart was. But she could not bridge the gulf so easily for his bride. There were others to consider. She must wait the verdict of her husband. Jack subjected the impassive butler who had remained a silent witness to this melodramatic pantomime of domestic emotions. He had no chance to withdraw.

"I won't take those trunks with me tonight, Rollins. I'll send for them in the morning."

"Very well, sir."

They heard the honk of an auto horn which Rollins recognized as his master's. He stepped again to the door and while Jack stood resolute for the minute, there entered Scott and Stuart, his kinsmen "Ikes."

Scott nodded curtly to his step-son. "Made up your mind to show some sense, eh? Glad to see you come home."

The boy's reply was as cold and less complimentary.

"I came home to pack, sir."

"Now, look here, Jack," said the older man, advancing, "this thing can be adjusted. Just drop this hardheaded attitude of yours and we'll straighten matters out." He smiled at Stuart. "Here's one of the best little adjusters in the world."

"I'd rather not discuss it, if you please. I'm leaving tonight." He backed away from the proffered hand and walked deliberately to the stairs.

* * *

"What did I tell you, Stuart," the imported declared as the figure of his stepson disappeared above the landing. "The boy's gone mad."

"Oh, don't throw up your hands at the first sign of defeat. I'll see that girl in the morning and pour a little legal oil over the situation." He bent his ear, and ten to one she'll be so scared that a third degree couldn't get a coherent sentence out of her. I think she'll take that job up in Montreal you spoke of, and that will settle all our worries."

They were interrupted by the return of the butler who stood up like a private waiting to salute, as silent and submissive as the servile Crane.

"Well, what is it now?" he asked, his impertinence unabated.

"I beg to be Continued Tomorrow.

WAR

A Heart-Gripping Motion Picture Serial Story—Every Episode in This Story Can Be Seen in Moving Pictures by the Eclectic Film Company

READ It Here Now——THEN See It in Motion Pictures

By GERALD GAUTIER.

Copyright, 1914, by International News Service. Moving picture rights owned by Eclectic Film Co.

CHAPTER THREE.

WAR had come, and with it all its grim intensity had spread its blackened fingers over the destines of Bergstern and Dawsbergen.

Troops had been sent to the front almost immediately, the countryside far and wide swarmed with the forces of the cavalry and rang with the shouts and excitement of a large army.

Every bush was alive with soldiers crouching there for concealment, plans for attacks were made and abandoned, lively and unexpected skirmishes were constantly engaged in—it was a time of preparation, a time when the plans for a mere order-ly campaign had not as yet materialized.

Hardy's arrival on friendly soil seemed to quicken his interest in regard to his country. His journey had been one horrible nightmare of suffering. He realized as only a man can how unlikely it was that he would ever see Helene again. A woman seldom gives up hope, and while there is life she clings to life and happiness. A man looks at things squarely, and once the first blow is over his eyes open, and he learns that Fate is a risky playfellow to rely upon.

Hardy was ordered to the front immediately to report as an aviator, and wait for further instructions. Orders were not long in coming and Hardy found that his aviation lessons were to stand him in good cause. So, with the excitement of war in his veins, and his other troubles locked deep in his heart, he was finally brought to the notice of the commander-in-chief.

"You studied aviation in Dawsbergen?" inquired the old man gruffly.

Hardy acquiesced. As the name Dawsbergen fierce seemed to be standing near him, for a moment he could almost smell the perfume of her hair.

"Well, we need a young man, entirely competent, and willing to put all fear of death behind him, to undertake an important mission. For it. You have been recommended to me. Are you willing to take your life in your hands and set out immediately?"

THE COMPACT

Hardy looked up, and the eyes of the two men met. Then the old General grasped the younger man's hand for a moment. There was a brief embrace on the part of the younger, and Hardy had set out with his life in his hands and love, fame and happiness behind him, for the good of his country.

The mission was a solitary one. A special aeroplane had been equipped for his use in which he was to take flight over the ranks, ammunition and store houses of the enemy.

Bombs of all sizes of the most destructive material were packed into the machine to be used when the most damage could be effected.

It was an undertaking to make even the bravest heart quail, but Hardy was a soldier and a man. His mind had been trained along those lines from early boyhood, and there had only just come to him, Until he had met Helene Moulzel that wider way had never before been opened up before him, feminine allurements had held no attraction for him. And now, although love was sweet and life all way seemed for him the only way, still war was upon them and sweeter things must be forgotten in the perils of the moment.

It was night when the start was made on a forsaken field sheltered from observation by a straggling border of trees which effectually shielded operations from the eyes of the enemy, even had some of their number been lurking in the vicinity. Then came a brief whirling through space with the cool air of the night blowing invigoratingly in his face.

It was decidedly a time for reflection if he had allowed himself opportunity to think, but he determined to keep his brain clear and cool no matter how maddening was the temptation to let his thoughts wander. And then came the twinkling lights of the enemies' camp shining out far below like tiny stars in another world. Hardy felt as if he belonged to another world, anyway, up-there alone with the elements, with only a frail contrivance of man to keep him from being dashed to pieces on the earth far below.

His lips were set in a determined line. He was absolutely without fear as he skimmed lightly through the air, steering the machine recklessly and yet keeping the wheel under perfect control.

His eyes were blazing with the excitement of the moment, and as he pressed a lever the machine slackened for a moment almost imperceptibly, and the first bomb was hurled full upon the camp of the enemy, carrying with it death and destruction to many.

There was a silence as it dropped on its deadly mission; then there was a roar and a blinding flash, wild consternation and the horrible cries of the dying—war, indeed, with all its horrible significance. Then, without stopping to think, Hardy hurled bomb after bomb in the wake of the first.

Destruction and death were so complete and unexpected that for an instant the Dawsbergen troops were taken completely unaware, and wild confusion reigned. But only for a moment, for almost immediately the air was alive with the smoke of a thousand rifles, and Hardy was ploughing his way through flying bullets. The machine fairly flew under his tense grasp on the wheel, and it was with a smile of satisfaction that he finally gained the huge balloon court with the shouts of the enemy far behind him. This was the place where the most damage could be done in the shortest time, and as yet it had hardly been possible to send on the alarm, so for a short time he was practically safe.

TERRIBLE HAVOC

Hardy he slackened his speed and dropped one of his largest bombs, then another and another were hurled on their deadly way. Again darkness for a second and then a glare of light tore its way along the ground below. The balloons were on fire, one after another the great gas bags shrivelled and went up in flames, the air, even at Hardy's great distance from earth, was hot, the flames could be seen for miles around. More damage had been done in a few minutes than could be accomplished in many weeks. And then again the air was alive with bullets, and from the glare of the light below Hardy's machine was plainly in view. Bullets whistled around him, lodged in the wood of the machine, cut as much from his hand, ploughed their way through his clothing, cut the leather aviation cap clear from his head, and still he remained unhurt, directly in the line of vision, master of the situation, hurling deadly bombs that spread their swift destruction in the shrieks and cries from below, and yet he himself seemingly possessed of a charmed life.

Again the irony of fate. Below was the great balloon court, hundreds of men standing amidst the dead and dying with rifles aimed at a speck outlined dimly against the red of the sky. Around them the wreck of what had been the finest balloon court in the country, inflammable material still catching fire with each well aimed bomb, smoke choking the air from the searchlights that had begun the rubber and wood, flames and explosions succeeding every second, a scene of wild consternation.

While up above, one man leaned across the side of a neatly poised aeroplane and smiled, actually smiled at their useless bullets. Then he gave his self-satisfaction vent in a mocking laugh that was drowned in the thunder of the motor as the machine shot away into the night unharmed, like a great bird of prey. Fate was reserving other things for him.

(Chapter Four Tomorrow.)

Little Bobbie's Pa

By WILLIAM F. KIRK.

MY teecher was up to our house last nite to visit with Ms.

Her mother & Ma is grate friends, an the teecher thought she wud have a nice long talk with Ma, but Pa did moast of the talking. He seen nite away that my teecher was vary pritty & nice, & he put up his best efforts to be entertaining, but my hoam insted of going to the club.

I dare say you enjoy your work, deer, sed Ma to my teecher.

Yes, indeed, sed my teecher. It is very interesting to watch the littel minds developing. & my children are all very bright & good. Of course a sum of them are full of mischief, like littel Bobbie, here, but he is such a deer littel man that I always forgive him.

My son is a chip of the old block, Pa sed to Ma, Isent she a charming guri?

I sed indeed, sed Ma.

It will do me good to be in her society at times sed Pa, for I think it will do me any harm to be thare too, sed Ma.

I won't take those trunks with me tonight, Rollins. I'll send for them in the morning."

"Very well, sir."

They heard the honk of an auto horn which Rollins recognized as his master's. He stepped again to the door and while Jack stood resolute for the minute, there entered Scott and Stuart, his kinsmen "Ikes."

Scott nodded curtly to his step-son. "Made up your mind to show some sense, eh? Glad to see you come home."

The boy's reply was as cold and less complimenting.

"I came home to pack, sir."

"Now, look here, Jack," said the older man, advancing, "this thing can be adjusted. Just drop this hard-headed attitude of yours and we'll straighten matters out." He smiled at Stuart. "Here's one of the best little adjusters in the world."

"I'd rather not discuss it, if you please. I'm leaving tonight." He backed away from the proffered hand and walked deliberately to the stairs.

* * *

"What did I tell you, Stuart," the imported declared as the figure of his stepson disappeared above the landing. "The boy's gone mad."

"Oh, don't throw up your hands at the first sign of defeat. I'll see that girl in the morning and pour a little legal oil over the situation." He bent his ear, and ten to one she'll be so scared that a third degree couldn't get a coherent sentence out of her. I think she'll take that job up in Montreal you spoke of, and that will settle all our worries."

They were interrupted by the return of the butler who stood up like a private waiting to salute, as silent and submissive as the servile Crane.

"Well, what is it now?" he asked, his impertinence unabated.

"I beg to be Continued Tomorrow.

Little Bobbie's Pa

By WILLIAM F. KIRK.

MY teecher was up to our house last nite to visit with Ms.

Her mother & Ma is grate friends, an the teecher thought she wud have a nice long talk with Ma, but Pa did moast of the talking. He seen nite away that my teecher was vary pritty & nice, & he put up his best efforts to be entertaining, but my hoam insted of going to the club.

I dare say you enjoy your work, deer, sed Ma to my teecher.

Yes, indeed, sed my teecher. It is very interesting to watch the littel minds developing. & my children are all very bright & good. Of course a sum of them are full of mischief, like littel Bobbie, here, but he is such a deer littel man that I always forgive him.

My son is a chip of the old block, Pa sed to Ma, Isent she a charming guri?

I sed indeed, sed Ma.

It will do me good to be in her society at times sed Pa, for I think it will do me any harm to be thare too, sed Ma.

Advice to the Lovelorn

By BEATRICE FAIRFAX

IT ISN'T A QUESTION OF SHAME.

DEAR MISS FAIRFAX:

I am a young girl of fifteen and very tall for my age. I am passionately in love with a boy of seventeen. I'm sure I know what love is and all the girls of my age do. I don't think any girl who is in love at my age need be ashamed to say it. LOVE.

A QUESTION of shame or not, a girl of fifteen usually declares her love. It is after she has grown older and learned that she never knew what love is that she grows ashamed. Of course, you know what love is; so does the kindergarten baby taking a red apple to the teacher. But the kindergarten baby forgets one month who was its teacher the month before. That is the kind of "love" you are experiencing.

CIRCUMSTANCES MAY EXPLAIN.

DEAR MISS FAIRFAX:

I am acquainted with a young man whom I very much like very much, but he comes to see me only once a week, and never on Sundays, and he never asks me to go to moving pictures or to the theatre. How can I find out if he loves me? N. E. W.

IF he has to work hard; if you live at a great distance; if his salary is small and inadequate for more than necessities, his conduct is excusable. Look at his side of the story before you condemn him.

SHE IS A SILLY GIRL.

DEAR MISS FAIRFAX:

I have been keeping steady company with a young lady for the past ten months. She recently attended a party to which I was not invited. Did she do right in attending? She also admits having had two young men, whom she had never met before, kiss her. There were no kissing games.) Please advise what action to take, and what is your opinion of her. STEADY READER.

THERE is no excuse for her silliness in letting two strange men kiss her. In that, she did wrong.

But she did so wrong in accepting the invitation to the party. She is not engaged to you, and it would be extremely foolish in her to refuse invitations because you are not among the invited.

LET HIM MAKE THE OVERTURES

DEAR MISS FAIRFAX:

After keeping company with a young man for four years we parted about five months ago. Recently I met friends who told me that he would be willing to come back to me if I will give in. ANXIOUS.

IT makes no difference who is in the wrong, he fails to show a manly spirit in telling friends that he will forgive you if you make amends. Let him make them. And insist that they be made to you, and not come through others.

DON'T ASK HER AGAIN

DEAR MISS FAIRFAX:

I have been keeping company with a young lady about six months, and every time I ask her to go some place she wants me to take a young lady friend of hers along.

What would you advise me to do? I do not wish to take her friend along. K. M.

HER attitude indicates no desire to enjoy your company. Suppose some time you take the young lady and don't take her friend. Believe me, it would have more effect than scolding her.

Keep him healthy as well as clean

An active boy handles a great many things in the course of the day.

Do you know that such things as toys, tools, street car straps, furniture, etc. are covered with germs, many of them dangerous? Even the dust of the streets is full of them.

These germs constantly attack the skin, get into the blood through the pores.

Protect the boy and yourself. Use Lifebuoy Health Soap in the bath and at the washstand.

This famous soap, as its clean, pure odor proves, contains an antiseptic solution which destroys all germs. It will not harm the tenderest skin—on the contrary, it makes it thrive and glow with health and life.

Use Lifebuoy every day—for cleanliness, safety and health.

LIFEBUOY HEALTH SOAP 5c

MANAHAN'S

For lining trunks and wrapping clothes, use TARINE MOTH SHEETS

Sold at all department and drug stores

Model your figure on the Model brassière

A Word from Fashion Land

GRACEFUL—soft—willowy figures are here from Fashion Land. Banish all stiff, corseted forms and model your figure with a Model Brassiere, which imparts naturalness and beauty to your figure. Made in wide variety of fastenings and styles of charming imported materials. Extra-large arm shields, removable rustless boning, and "flap" covering rustless hooks and eyes are features of note.

For sale by almost every Department Store, Neighborhood Store and Corset Shop. 50c to $6.00. Our personal Guarantee on every Brassiere.

An Easy Way to Get Fat and Be Strong

The trouble with most thin folks who wish to gain weight is that they insist on stuffing their stomach or stuffing it with greasy foods, fatty meats, pastries, "fat producers," or following some foolish physical culture advice. The result is usually one of thinness gone untouched. You cannot add to your flesh by digestive assimilation the food you eat. Thanks to the remarkable new fat-food discovery it is now possible to combine into simple form the very elements which the body digestive organs need to help them convert fat-food into rich, red blood. This master-stroke of modern chemistry is known as Sargol, and contains the greatest of flesh-building elements in the most concentrated, reconstructive powers to be had in any form. Sargol is literally soak up the fattening elements of the food you eat and pass them into the blood, where they are carried to every starved, broken-down body cell. You feel and see how it is really picture the result when Sargol has been introduced and has taken place and you notice how your shoulders fill out, your neck and shoulders get plump and bust disappears. Sargol is absolutely harmless. 50 pounds of solid, healthy flesh, gained in absolutely harmless and inexpensive, efficient. Your druggist has it and will refund your money if you are not satisfied, as the many guarantees found in every package. Sargol is sold in this locality by druggists given above. Its excellent results in overcoming nervousness and general lack of health troubles, it showing not be taken by those who want to gain ten pounds or more.

IF YOUR SKIN ITCHES, JUST USE RESINOL

The moment that Resinol Ointment touches itching skin, the itching stops and healing begins. That is why doctors have prescribed it successfully for more than eighteen years in even the severest cases of eczema, tetter, ringworm, rashes, and other distressing and mostly skin eruptions. Aided by warm baths with Resinol Soap, Resinol Ointment is the most perfect health and comfort, quickly, easily and at little cost.

You need never hesitate to use Resinol. It contains absolutely nothing that could injure the tenderest skin. For a liberal trial, free, write to Dept. 7-R, Resinol, Baltimore, Md. Avoid substitutes by calling for "Resinol" by name.

—ADVERTISEMENT.

LATEST STOCK MARKETS

By W. H. ROSS, Financial Editor

Stocks were weaker this afternoon. They opened with a tendency to sag and failed to overcome it. By afternoon in New York declines included Canadian Pacific 3¼, Southern Pacific ⅝, Missouri Pacific ⅝, Reading ⅝, Lehigh Valley ⅝, New Haven 1⅛, American Telephone ¾, American Can ⅝, Amalgamated ⅛, American Smelting ⅝, Northern Pacific ⅛, Baltimore and Ohio ⅛, Union Pacific ⅛, Mexican Petroleum 1½ and Texas Co. 1⅜. The price level at that time, however, was above that which had prevailed an hour earlier.

In Boston a drop of 45 points in Ahmeek was a feature. On a sale of four shares it touched 240. United Shoe Machine Common was off 1¾, Tamarack 1, Wolverine 3, Greene-Cananea 1⅝, Calumet & Arizona 1½, Granby 2¾, Old Dominion 1 and Mohawk 1. Boston & Maine had declined ¼ and New York, N. H. & Hartford 1. American Telephone were a little lower.

STOCKS OPENED WEAKER.

The New York market during the morning and up to afternoon was a reputation of yesterday's session. There was a downward trend at the start and the small rallying tendency which a few issues manifested soon afterward was not followed by a reaction which lost continuity. During the first hour, when transactions totalled about 75,000 shares, the declines averaged small, but later in the morning prices dropped faster. There was no improvement at midday.

Americans had been lower in London early, yesterday afternoon and a range of internationals abroad was narrow. London is now trying to calculate the effect of war between the United States and Mexico upon the world's money market and the country banking interests do not believe it will be of much consequence for awhile. Rates have been raised by hostilities as yet. There is an abundance of money on hand, and demand for accommodation by merchants, manufacturers and speculators is at a minimum.

WAR NOT AS INFLUENCE.

When the markets opened the news of fighting at Vera Cruz had surprisingly little influence upon stocks. Speculators appeared to be trading under uncertainty as to whether war is a bull or a bear point. But the rally which bulls had hoped for did not come. It is reported the Germans were sellers of Canadian Pacific in London today, and that some of the foreign business in New York was on their account. Traders are figuring out what connection war between two non-British combatants could have upon this issue. It is understood that Germany does not regard intervention in Mexico by this country as certain, but does think that Britain's having hopes of a large trade extension under Huerta, and believing that with the Wilson administration is in power British interests are likely to be favored in every way.

One explanation of the slump in Canadian Pacific of more and more than four points before afternoon is that the monetary situation in Europe has changed for the worse. The London financial correspondent of Hearst newspapers cables that the rumor that the Bank of England will raise its discount rate tomorrow is groundless.

WHAT FOREIGN BANKERS THINK.

Evidently foreign bankers are favorably disposed towards an American invasion of Mexico, else it would be difficult to explain the sudden drop yesterday in the quotation in Mexican Exchange.

By noon Canadian Pacific had recovered a little of its loss, but was still very weak. Among other issues which had receded to a substantial extent were Lehigh Valley, Northern Pacific, Reading, United States Rubber and Union Pacific. Such a solid investment stock as Delaware & Hudson declined more than four points to the lowest price it has been sold at in about six years. If this is a good time for investment as an venture in the stock market, the character of the buying indicated they are neglecting the opportunity.

COPPER METAL SELLS LOWER.

Copper issues ranged lower, but their declines ruled small. It was cabled from Europe that dealers there were selling metal at an equivalent of 14¾ cents a pound in the absence of any domestic demand the largest in this country is said to be not find it worth while to reduce their asking price below 14¾. It is said that small dealers find it hard to dispose of the most limited quantities of electrolytic at far below that level.

In Boston transactions in copper shares were unimportant. Ahmeek sold down three points, and Mohawk one. Old Dominion lost as much and United States Smelting, Granby and Granby continued weak. New Haven declined materially on a sale of 100 shares off more than a point. There was not much business in local industrial or railroad stocks.

LEHIGH VALLEY'S SLUMP.

One rumor concerning the decline of Lehigh Valley stock to the extent of about $21,000,000 during the period is that it was in part due to liquidation of shares valued at about $10,000,000 by the Central Railroad Insurance Company, whose officials fear they are not as stable an investment asset as they might be and that it is vaguely hinted that the Interstate Commerce Commission is about to take a look into matters under that railroad. At the beginning of the year the Continental Company owned 1,500 shares of Lehigh Valley, which sold as high as 168¾ last year and closed at 134¾ yesterday. The story cited to the insurance company has not been confirmed.

Lehigh Valley has certainly been weakened by rumors that its dividend rate it is to be reduced. The road's operating income for March decreased $61,464, although gross revenues increased $26,846—rather nominal changes. For nine months gross revenues decreased $3,270,625, a shrinkage of $2,702,483, and operating income $6,546,887, a slump of $2,731,404.

FINANCIAL NEWS IN BRIEF.

Net earnings of the Central Leather Company for the quarter ended March 31 increased $192,222.

An order for 2,500 steel hopper and gondola cars which calls for the expenditure of $2,500,000 has been placed by the United States Steel Corporation.

It is stated that Anaconda interests have offered to buy the business and assets of the International Smelting and Refining Company. For one share of the International and 2 shares of the Anaconda Company is offered, if the proposition is immediately accepted.

It is estimated that the United States Steel Corporation is getting new business at the rate of 25,000 tons a day and that it is shipping 98,000 tons.

The London copper warrants market was easier this morning and by noon spot was off 2s. 6d. and futures 1s. 9d.

BOSTON STOCKS.

Following is the range of prices for leading Boston stocks to 1:15:

RAILROADS.

	High.	Low.	1:15
Boston Elev.....	73⅜	73⅛	73⅛
Bos. & Maine....	43	42⅝	42⅝
N. Y., N. H. & H..	69⅝	68	68

MINING STOCKS.

Amalgamated	73⅜	72	73⅛
Allouez	33⅜	33⅛	33⅛
Arcadian	5	4⅝	4⅝
Ariz. Com.	4 7-16	4 5-16	4 5-16
Cal. & Ariz.....	64⅞	64	64
Cal. & Hecla.....	416	416	416
Centennial	15	15	15
Cop. Range	37	37	37
Daly West	4⅜	4⅜	4⅜
Granby	77⅜	75½	75½
Greene-Cananea	21½	20½	20½
Hancock	5	5	5
Mohawk	40	40	40
Nevada Con.	14½	14⅛	14⅛
North Butte	25	25	25
Old Dominion	48⅝	48	48
Osceola	73⅝	72	72
Superior	27	27	27
Tamarack	31½	31	31
Trinity	5¾	5¾	5¾
Utah Con.	10⅛	10	10⅛
Utah Copper	54⅛	54⅛	54⅛
Wolverine	137⅝	134	134

TELEPHONES.

American	120⅜	119½	120⅜
New England	135½	135½	135½

ELECTRIC COMPANIES.

Edison Electric..	249	247½	248½

MISCELLANEOUS.

Am. Sugar	100⅜	100	100⅛
Am. Sugar pf.	119½	119½	119½
Mass. Gas	85⅜	85	85
United Fruit	158	158	158
United Sh. Mach.	56	55½	55½
Un. Sh. M. pf.	50½	50½	50½

UNLISTED SECURITIES.

Alaska Gold	26⅛	26⅛	26⅛
Ahmeek	255	255	255
Am. Woolen pf.	75½	75½	75½
Butte & Superior	33	33	33
East Butte	10¼	10¼	10¼
Hancock	13⅞	13⅞	13⅞
Indiana	3⅝	3⅝	3⅝
Island Creek	47	47	47
Isle Royale	28	28	28
Kerr Lake	4⅜	4⅜	4⅜
Lake Copper	25⅛	25⅛	25⅛
Miami Copper	22⅝	22⅝	22⅝
Nipissing	6⅝	5 5-16	5⅜
Pond Creek	16½	16½	16½
Shattuck Ariz.	22⅞	22	22⅜
Superior Boston..	13⅜	13⅜	13⅜
S. Smelting....	37	35¼	35¼
S. Smelting pf....	46¼	46	46

NEW YORK STOCKS.

Following is the range of prices for leading New York stocks to 1:15:

RAILROADS.

	High.	Low.	1:15
Balt. & Ohio	85⅞	85⅜	85⅜
Canadian Pac	195⅞	193½	193½
Ches. & Ohio	53⅝	52⅞	52⅞
Chic., M. & St. P..	98⅛	97¼	97¼
Erie	29⅝	28⅞	28⅞
Lehigh Valley	134⅜	132½	133⅛
Louis. & Nash.	135¼	135¼	135¼
Mo., Kan. & Tex ..	25⅜	25⅛	25⅛
Missouri Pac	20	19⅝	19⅝
N. Y. C. & H.	93⅝	93	93
N. Y., N. H. & H..	69	68	68
North. Pacific....	109	108⅛	108⅝
Pennsylvania	109⅝	109⅛	109⅛
Reading	161⅜	160⅛	160⅞
Rock Island	5⅜	5⅛	5⅛
Rock Island pf....	23¾	23½	23½
South. Pacific....	99½	89⅝	89⅝
Union Pacific....	153⅝	152⅜	152⅝

INDUSTRIALS MISCELLANEOUS.

Amal. Copper....	73⅜	72⅝	72⅝
Am. Can	24⅜	23⅝	23⅝
Am. Car & F....	44⅜	44	44⅛
Am. Sug. Ref....	100⅜	100¼	100¼
Amer. Tel.	120½	119⅝	119⅝
Alaska Gold	26⅛	26⅛	26⅛
Chino Cop.	39⅜	38½	38½
U. S. Rubber....	55⅜	57⅜	57⅜
Utah Copper	54⅝	54⅛	54⅛
Mex. Petroleum..	61	61	61
Texas Co.	140	139⅜	139⅜

Bride of 27 Days Is Granted Divorce

SAN FRANCISCO, April 22. — Adrienne Waller, a moving picture actress, was granted an interlocutory decree of divorce from William Wells Waller by Superior Judge Dunne.

Waller's wife testified that after twenty-seven days when she filed her complaint, charging failure to provide Martha W. Schwartz was granted a divorce from Walter A. Schwartz in the same court. She was awarded $40 a month alimony and the custody of their child. Desertion was charged.

Vote Against More Subway Extensions

In executive session the Legislature's committee on Metropolitan Affairs voted to report "next General Court" on the several petitions for legislation to provide for the extension of the present subway system. With three dissenters the committee also voted to report a permissive bill allowing the Elevated to build a station at Arlington street on the Boylston street subway.

Quincy Naval Hero Offers His Services

Ensign James H. McDonough, U. S. N., hero of an explosion on the battleship North Dakota, a Quincy boy, who was retired in 1912 because of his deafness, has offered his services to the government for Mexican duty. He was stationed at Vera Cruz when the oil-burning apparatus exploded off the Virginia Capes. Its burning of the oil supply pipes he saved the ship.

OF COURSE YOU WOULD

rather ride in your own automobile. The bargains offered daily and Sunday in the Boston AMERICAN make owning your own automobile an easy matter.

Many prominent Boston people will reach port on the Cunarder due late tonight or early tomorrow. The list includes Sir George H. Fisher and Lady Fisher, Mr. and Mrs. Andrew Fiske, Mr. and Mrs. H. N. Shaw, Mrs. Alanson Tucker, G. F. Rowe, Mrs. E. F. Reynolds, Miss Mary Appleton, Miss Annie E. Frederick, Miss Anita C. Broderick, Mrs. Laurence L. Gronsell and G. H. E. Eisinger.

Fred W. Rust of No. 98 Kirkstall road, Newtonville, will sail on Saturday for Naples on the Canopic. He will be joined at Gibraltar by his mother, Mrs. Charity Rust, and will spend several weeks in Italy, Dalmatia and Germany.

Miss Helen E. Frederick, daughter of Mr. and Mrs. Lawrence Hartnett Sullivan, and William Timothy Moriarty were married today in St. Benedict's Church, Somerville. A reception followed at the home of the bride's parents, No. 21 Lincoln street, Somerville. Mr. McCarthy and his bride will be at home after October 1 at No. 28 Pearl street, Somerville.

WELFARE WORK

for Workers, Employers, Buyers, Sellers, Agents and Others in Boston and every country property is carried on all the time by the Boston American's greatest Quantity-Quality Circulation.

Auto News

By J. C. KERRISON.

The motor truck bill now before the Legislature was fully discussed at a meeting of the committee considering the various measures held at the rooms of the Bay State Automobile Association last evening. Chairman H. L. Gilmore reviewed the work that has been done in a legislative manner this year and offered for consideration the bill which provides for a registration fee of five dollars for the first ton and three dollars for each additional ton rating of the truck. This measure was discussed in every conceivable manner by the various interests affected by motor truck legislation, and the merchant, the user and the factories of the State were considered, the idea being to secure the adoption of a measure which would be fair not to one particular class, but to all of the interests in the State.

Manager Charles E. Fay of the Ford Motor Company is expending four of these days transferring his oil service plant on Massachusetts avenue to the new factory building erected especially for the Ford Company at the corner of Brookline street and Charles River road, which will be here after all of the service work of the company will be transacted. This building is one of the most recent additions to this section, and it has been equipped especially to meet the requirements of the ever-increasing Ford business.

The executive departments of the Ford Motor Company will within a few weeks be transferred from Beacon street to the new building, and thereafter Manager Fay will have under his immediate control one of the most extensive motor plants to be found throughout the State.

Arthur L. Philp, sales manager of the Studebaker Corporation of Detroit, has resigned that position to accept the general-managership of the Dodge Brothers, of the same city, which is now preparing to place upon the market a low-priced car of its model. This announcement places the first authentic statement stating the plans of the Dodge Brothers.

In discussing the action of Mr. Philp this company has exhibited a commendable spirit to surround themselves with the best men in the industry. Mr. Philp is well fitted by years of experience in the motor and allied trades to fill the responsible position. He is a man who is known throughout the country as a clean, earnest and efficient official, conversant with national motoring affairs. He was previously the sales chief of the Morgan & Wright Tire Company, and upon the formation of the United States Tire Company was placed in charge of an important district. He has the promise of soon seeing the Studebaker Corporation as assistant to E. R. Benson, and upon the promotion of Mr. Benson was given the position of general sales manager.

Arthur Philp will certainly make good in his new position.

PORT OF BOSTON

Railroads.

ARRIVED YESTERDAY.

Revenue cutter Androscoggin, Portland.
Northern, Queenstown.
Hesperian, Londonderry.
Dunbrody, Liverpool.
Governor Dingley, Portland.
Ionic, Liverpool.
Arabic, Liverpool via Queenstown.
Megantic, Glasgow via Portland, Me.
Parker, Philadelphia.
Seminole, New York.
City of Augusta, Savannah, Ga.
Ontario, Norfolk.
Hilford, Jersey City.
Lexington, Philadelphia.
Lunna, Port Antonio.
Maraiga, Hull.

DUE FRIDAY.

Memphian, Manchester.

DUE SATURDAY.

M. C. Hobbs, Georgetown.

DUE MONDAY.

Armenian, Liverpool.
Castilla, Port Limon.

DUE TUESDAY.

Kanawha, Yorkshire.
Brandenburg, Bremen.
Manitou, Antwerp.

DUE WEDNESDAY.

Bachem, Liverpool.

DUE THURSDAY.

Columbian, Glasgow.
Cluvier, Liverpool.
San Jose, Port Antonio.

TOO LATE TO CLASSIFY

LOST—PEARL PIN.

FINDER please notify MRS. E. H. NEWBEGIN, 62 Sparks st., Cambridge, and receive reward.

Steamships.

CRUISES EVERY SATURDAY
PANAMA CANAL and WEST INDIES
Cuba, Jamaica, Costa Rica, Colombia
By Popular "PRINZ" Steamers
Our ATLAS SERVICE
SS. Ste. PRINZ
AUGUST WILHELM
April 25, 2 P. M.
21 to 36 Days, $85.50 to $150
225 Days Around $150 up
PANAMA CANAL
(Round Trip), $142.50
Rates include Stateroom and Meals in Cafe.
Write for information
Hamburg-American Line
37 Boylston st. BOSTON

TO MAINE

Eastern Steamship Corporation

RANGE LINE
BOSTON and BANGOR
Boston Leaves Atlantic Wharf, foot of Foster street, Boston, at 5 P. M. from India Wharf, Boston, at 5 P. M. daily except Sundays.
Bangor Leaves Bangor at 5 P. M. daily except Sundays and Thursdays.
Connects at Bangor with Bangor & Aroostook Railroad for Aroostook County points.
Connects at Boston with Boston & Maine and Maine Central Railroads.

BOSTON AND PORTLAND
Portland (Night Line) Leaves Atlantic Wharf—Week Days at 5 P. M.

INTERNATIONAL LINE
Portland, Eastport, St. John Leaves Long Wharf at 5 P. M. Monday, Wednesday and Friday.
Connects at Eastport with Canadian Pacific Railway for Eastport, Lubec and Provinces.

Tickets and staterooms at Wharf Offices, at City Ticket Office, 332 Washington St., and all Tourist Offices.

FALL RIVER LINE

New York

Fresh Meat Train with Parlor Car

Leaves South Station ..... 6 P. M.
Lv. Fall River (Old Colony Pier) ..... 7.30 P. M.
Due New York (Pier 14, N. R.) ..... 7 A. M.
Cup Tower office, cor. Court and Washington sts.
Phone Fort Hill 2770.

COOK'S

European Conducted Tours
SEND FOR ITINERARIES
THOS. COOK & SON
336 Washington Street, Boston, Mass.

NEW YORK $2.50

The most and best direct and quickest service between BOSTON and NEW YORK
PASSENGER LINE OPERATING BETWEEN NEW ENGLAND AND NEW YORK
COLONIAL LINE Phone Fr. H. 2798

Yarmouth Line

To Nova Scotia and the Provinces.
Direct Line. Ex. & Rec. Tickets via All Rail.
Prince George, Lewis Central Wharf, Boston, Mass., Daily at 5 P. M. Standard Time.
Connection at Yarmouth for connecting steamers for Halifax, Digby, Annapolis, St. John.
Wharf Office, also Company's City Ticket Office, 332 Washington st.
Boston & Yarmouth S. S. Co. Ltd.
EASTERN STEAMSHIP CORPORATION.

BAY STATE LINE NEW YORK $2.40

Direct Service Both Ways
Steamers Georgia and Priscilla
Daily, including Sunday Improved Accommodations. Low Rates.
Ticket Office, 214 Washington St., Boston.

Automobile Service.

Motoring in Europe

The height of luxury in modern travel is only to be had in a

Daimler

A large selection of reliable and luxuriously equipped Cars always ready for hire, with well-trained Chauffeurs.

BOOK YOUR CAR NOW AT
Messrs. Daimler Co. Ltd. 15, Rue Boissy d'Anglas, PARIS
or 72, Boulevard des Capucines.
GEORGE P. SABSTERS, Agent,
246 Washington Street, BOSTON

Useful Map of Great Britain FREE

Also Illustrated Book of Tours on the

Great Western Railway of England

The "Holiday Line" through the BEST OF ENGLAND. From Liverpool, Plymouth, Fishguard or Bristol visit Devonshire, Cornwall or Wales. Shake speare's country. Stay a week-end in London. Address Department "H."

T. KATELEY, Gen. Agt.
501 5th Ave., New York.

THE BOSTON AMERICAN

Published Daily and Sunday at 80 and 82 Washington street, Boston, Mass.

BRANCH ADVERTISING OFFICES.
DISPLAY AND CLASSIFIED ADVERTISING FOR SALE AT NEWSPAPER WAY OFFICE, WASHINGTON ST., BOSTON; 1170 BROADWAY, NEW YORK; 1735 MARQUETTE BLDG., CHICAGO; 1008 HEARST BLDG., SAN FRANCISCO, CAL.
NEW ENGLAND NEWSPAPER PUBLISHING CO.

Entered as second class matter, June 6 1907, at the postoffice at Boston, Mass. Entered as second class matter at the Postoffice Department, Canada.

Terms: Daily and Sunday, One Cents per week, delivered by carrier. Sold by all newsdealers. Subscriptions by mail or carrier, payable in advance.
Daily (except Sunday) $3.00
Six months 1.50
Three months ..... .75
Sunday only 2.00
Six months 1.00
Daily and Sunday:
One year $5.00
Six months 2.50
Three months 1.25
On foreign subscriptions add postage at rate of 5 cents per week daily and 2 cents per copy Sunday.

Real Estate—Miscellaneous.

SEASHORE LOTS POINT SHIRLEY WINTHROP.

The greater part of this most favored shore property has been sold and an excellent development completed. The remaining unsold lots are now offered as low as

12c Per Foot on Easy Terms.

Every foot of this property lies within 5 miles of Boston City Hall, possesses every delight and advantage of the seashore, fine sand beaches, good streets, sewers, water, gas and electric lights. Without exception the best purchase value to be had in Greater Boston today. Plan and prices on application to

ELLIOTT & WHITTIER,
209 Washington St., Boston.
192 Winthrop St., Winthrop Centre.
Taft's Ave., Point Shirley.

FIXTURES for House Complete **$9.60**

Itemized list of pieces and prices as follows:

Dining Room Shower.....$2.95
Living Room, Bright Ceiling Shower 1.95
Bedroom Brackets, 50 cents each 1.50
2 Hall Fixtures, 75 cents each 1.50
Kitchen Pendant, Nickel Plated Bath-room Bracket ..... .60
Porch Light ..... .60
$9.60

PLEASE REMEMBER, that those prices mean complete with wire, glasses, lamp, key or keyless sockets. This is just one example. Get our prices on anything you need in lighting fixtures, domes, sconces, indirect, etc., they will surprise you. Dealers and contractors write, telephone or call for our proposition.

New England Lighting Co.
169 Congress St.,
COR. FRANKLIN, BOSTON.

HOUSE LOTS

Fine Residential Oakdale

LOCATION in town of Dedham; plenty of high, level, sandy land; fine trees; high, sandy land, good water supply, near train and trolley; lots ideal for those who want to build in bungalow or cottage; $300 and up, according to size and location; easy terms; steady built; lots at once and get best selection.
F. W. HUBBARD, Old South bldg.

This Dainty Bungalow

May Be "Your Home Beautiful"

FOR $500 CASH, balance paid monthly; 5-room, one-story bungalow; bath, hot-water heating, laundry, range, fine set tubs; lot 50x100; fenced in; fruit and berries; $2,500; must be sold; owner has other interests to look after; this is a rare chance; see it.
F. W. HUBBARD, Old South bldg.

Bargains for or Exchange

2-FAMILY, Cambridge, for less than mortgage; easy terms.

2-FUR., modern, 5-owned suites, good location; these are in prime condition; want $200 down; $25 monthly.

FREE and clear lots, good location, to exchange for what?

WANTED—FOR CASH

HOUSE and stable; also semi-bosque property. G. C. McKAY, 60 State st.

GREATEST VALUES

Ever offered in GAS and ELECTRIC FIXTURES, semi-indirect lights, domes and lamps. At
B. HOFFMAN & CO.
108 Portland St.
Special attention given to contracts in fixtures

$950—COTTAGE—$950

$100 DOWN and $10 a month, at the seashore, near Revere; good heating and fishing; 6 rooms, open plumbing, gas, electric lights; one of the best buys on the North Shore. Call or write
W. A. DUNHAM,
161 Tremont st., room 1018.

Farms and Country Homes

Described in
New Booklet Sent Free,
FREDERICK A. KING, FRAMINGHAM, MASS.

CASCO BAY

SUMMER COTTAGE, 7 rooms, bath and electric lights; fine view and water; shore front; island on Casco Bay; an ideal summer home; price $1,000; balance as rent. S. L. ELLERY, Mass.

Paint $1 GAL.—Standard goods

all colors—Guaranteed 5 years. PAINT WAREHOUSE, 36 Friend st.

BORDERS beautiful lake; 1 acre with house, barn, chicken house; fruit and berries; situated between Worcester and Gardner; Massachusetts. BOULEVARD STORAGE CO., Medford, Mass.

COUNTRY HOTEL, located in centre of smart village; 30 rooms; fully furnished; fine table; good business; will sell or lease; easy terms; asking $7,000; make an offer; good reason for selling. BOULEVARD STORAGE CO., Medford, Mass.

HUBBARDSTON FARM.
VILLAGE PROPERTY FARM; double house, 12 rooms; 2 tenements; one-half acre land; large barn; poultry house; two hoggery; 2 acres fine fruit; 2 miles Hubbardston; 1 mile Barre; price $4,000; terms easy; owner will be on premises Sat. and Sun. Also for sale at other price $2,500; half cash. JEWETT REALTY COMPANY, Hubbardston, Mass.

RAISE YOUR OWN FOOD.
NEW ENGLAND FARMS; 1,000 bills now; send card; Green Farm Agency, 3 Joy st., Boston.

EXCHANGE or for sale, 5-room house, all modern, $4,000; 2 land; 2 voter to town; what's offered? 22 Howard st., Malden, Mass. 1067-W.

SOME CHARITABLE PERSON to buy quiet, respectable, deserving homesick to save sick woman from Almshouse or worse; 3 acres; $1,000; 25 Boston American.

GET your summer home building. COZY HOME BUILDERS, 1 Pemberton sq., room 1, Pelzer bldg. Haymarket 1000.

CONSULT S. W. KENNE & SON, 306 Washington st., Roxbury, before buying or selling Greater Boston property.

Real Estate—South Boston.

CLOSE TO COVE ST. BRIDGE, 6c. Broadway car; 6 rooms; bath; all conv.; $5,000. OWNER, 1 Colman st., Roxbury.

FOR SALE At 476 Point; 11-room house; 2 tenements; 3 families; excellent room for quick sale; $2,000.

FOR SALE Cottage house, 7 rooms; easy terms. 649 E. 8th st.; phone 906-J. S. B.

Real Estate—West Roxbury.

CHARLES RIVER bungalow, to-fam. $1,800; $100 down; bal. $17 mo. 6 per. Boston American.

Real Estate—Miscellaneous.

CHICKEN FARMS AND OTHERS
MANCHESTER, MASS.—10 acres cleared, balance wood; 2 houses, stable, henhouse, brooder and other buildings; main house has 9 rooms and 2 fine barns; price including 85 hens, 60 chickens 3 stoves (1 $2 new furnace), horse, harness, wheels, chaises, stones and P. O., ½ mile, 8 miles to sea, 16 miles Boston; $4,000; terms.

PEMBROKE, MASS.—Between 3 large lakes; one acre; 8 rooms, good repair, piazza two sides, fine shade trees; 2 barns, one 30x40, other 20x30, chicken, 4 houses; one mile to Matthews' Union, 3¼ to trolley; 15 to car; 20 to Boston; $2,000; terms; owner must sell; no questions asked.

WE HAVE in Plymouth County farms from 1 acre to 400; prices from $800 to $10,000; may suit you.

New England R. E. Co.,
242 Washington St., Room 65.

Farms Bought, Sold and Exchanged.

WE LEAD IN THE EXCHANGE OF FARMS AND ESTATES. Don't buy or sell any kind of income property; nothing so large we cannot handle, nothing too small to receive our attention. ALDSON, INGALLS & CO., 419 OLD SOUTH BUILDING. Main 6000.

CONSULT S. W. KENNE & SON, 306 Washington st., Roxbury, before buying or selling Greater Boston property.

Real Estate—Allston.

SINGLE HOUSE, $2,000

OWNER out of town, will sacrifice; house has all improvements and is in good repair; owner must sell; investigate this; rare chance to get a moderate cost; an unusual opportunity. ALDSON, INGALLS & CO.

Assessed $8,000, Price $6,000.

ALLSTON—This house is beautiful residential district; must be sold; will sacrifice; 9 rooms, bath, hot-water heating, set tubs; owner can arrange terms. For further particulars call D 185, Boston American.

Real Estate—Atlantic.

ATLANTIC AND WOLLASTON—Sacrifice sale, owner going to California; will sell the balance of 10 lots of land; is nearly new 1-family house, 2-family house, 3-family house, 4-family house, 6-family house, 8-family house; 2 stores, 2-fam. house down to Wollaston, near Hall & Flagg's factory; will sell the whole or any house; small amount down; bal. as rent. Tel. 158 Quincy. Take Quincy car to Wollaston. Take bus; see owner on corner, Sat. and Sun. Atlantic and Squantum sts. Mich. Cronin.

Real Estate—Auburndale.

$500 DOWN, suburban bungalow home 8 rooms, bath, large piazza, 6,000 ft. land, near steam and electric lines, price $5,000. SIEBERT, 294 Washington st.

Real Estate—Back Bay.

4-STORY apartment house, rents $900 year; cost terms. Apply 755 Tremont st., suite 1.

Real Estate—Brighton.

$500 CASH BUYS

ATTRACTIVE 2-family house, in good location; 5 rooms and bath on 1st floor; 4 rooms and bath, all modern improvements; separate heaters, gas lighting, combination range; in charge of owner and finish; plenty of land; rents $480 year; price $3,600; $500 cash, balance $25 monthly; a real chance to acquire a good home and an excellent investment; only a small amount down. $ 280, Boston American.

Real Estate—Charlestown.

TRENTON ST.—2-fam., 12 rooms, all modern improvements; $4,500. 2-fam., 12 rooms, all modern improvements; $4,500. Cross st., 1-fam., 12 rooms, all improvements; $5,000. GARDINER RATES, 253 Main st.

Real Estate—Cliftondale.

$200 CASH, balance $17.50 per month, for this 2½-story cottage, containing 7 rooms, toilet and set tubs; in good condition; has gas and electric lights; lot 50x100; fruit trees; can be seen today. Tel. Saugus 219-2. F. B. SLOAN.

Real Estate—Dorchester.

ESMOND STREET.

SINGLE HOUSE of 10 rooms, hot-water heat, open plumbing, gas and electric lights; lot 50x100; rents for $30 per month; price $3,500. Apply to L. W. VINAL, 642 Blue Hill av.

FOR SALE—Two-family house; built on one floor; will remodel; owner has other interests to look after; this is a rare chance to get a home. E. B. BRUCE, 223 Dudley st.

FOR SALE—Lot of 6 apartment house in Dorchester, near Grove Hall; please give full information. $ 277, Boston American.

HIS WAY, cheap, rent $8,000; price $4,500; 11 rooms. Wade P. O. Box 1202, Boston.

Real Estate—Everett.

$1,500, $200 DOWN, balance $15 per month; 5-room cottage; all modern conveniences; 5 minutes to car; $2,900. D. G. DANAHY, 29 School st., tel. Main 4000.

JUST BE SURE at once, 2-family house in Everett; 5 rooms and bath; price $3,000; rent from $8.50 month. Apply E. HIRSCH, 10 Tremont st., room 20.

Real Estate—Greenwood.

$500 DOWN buys fine 8-room house, all improvements, hot-water heat, open plumbing, gas and electric; price $2,900. F. H. MORTON, station agent, Greenwood; tel. 270-R Wakefield.

Real Estate—Malden.

$200 DOWN—2-family house, balance as rent. H. A. BUCKLEY, 18 Gale st.; tel 2281-M.

Real Estate—Medford.

MEDFORD.

BUY direct from owner and save agent's commission; modern 2-fam. house 6 rooms and bath on each floor; hot-water heat, set tubs, etc. Sold you say, close to car; land a bargain, $1,700 down, balance easy terms; price $4,700. 61 Salem st., Medford.

WEST MEDFORD—Corner lot, near cars and boulevard; 2-fam. house, 6 rooms and bath; lot 13 rooms, gas, bath, sink; price $6,000. WATCH & BANCROFT, 31 Milk st., Boston.

MEDFORD BARGAINS—single and 2 and 3-fam. houses from $2,500 to $10,000; easy terms; list free. BOULEVARD STORAGE CO., 247 Salem st., Medford.

Real Estate—Randolph.

IF YOU WANT to buy a small farm, live a Summer cottage or 2-family house, see us. Large list of property in Randolph, ps YATES & ROGERS, 250 Wash. st., room 7.

Real Estate—Revere.

REVERE HIGHLANDS
ONE attractive building lot near Park av., car line. E. F. BARRY, 10 Pontoffice sq., city.

Real Estate—Roslindale.

ROSLINDALE—Sacrifice sale, owner going to California; will sell the balance of 10 lots of land; is nearly new 1-family house, 2-family house, 3-family house, 4-family house, 6-family house, 8-family house; 2 stores, 2-fam. house down to Wollaston, near Hall & Flagg's factory; will sell the whole or any house; small amount down; bal. as rent. Tel. 158 Quincy. Take Quincy car to Wollaston. Take bus; see owner on corner, Sat. and Sun. Atlantic and Squantum sts. Mich. Cronin.

ROSLINDALE EXCHANGE—Real estate, try us for exchange; call DANIEL J. AHERN, 4274 Washington st.

Real Estate—Roxbury.

Crawford St., Roxbury.

FOR SALE OR TO LET—House, 12 rooms and bath; all modern conveniences; 6,000 ft. land. ALBERT E. SANFORD, 53 State st., Boston.

CHANCE OF A LIFETIME.
FOR SALE—Price $4,700.
Two well built 2-family houses of 11 and 12 rooms each; all conveniences; lot 6,000 ft.; income $63 mo.; owner must sell and will sacrifice for $4,500; $1,500 cash, balance $30 per month by st.

ROXBURY BARGAIN.
SUBSTANTIAL brick house, 10 rooms, all modern conveniences; lot 5,000; price $5,500; terms, $500 cash, balance $30 per month by st.

WORKINGMAN'S OPPORTUNITY.
COZY 2-family house, in good location, with all conveniences; price $4,500; terms, $500 cash, balance $30 per month by st.

JAS. A. FRAZER, 397 Dudley st.

2 COTTAGE houses, 6 rooms each, near Warren st.; $2,300; corner house, 7 rooms, bath, set tubs; price, $2,900; $1,000 cash, balance rent. JAS. A. FRAZER, 397 Dudley st.

LINCOLN & CO., 50 Warren st., Roxbury.

BEFORE buying or selling Roxbury property consult JAMES A. FRAZER, 397 Dudley st.; telephone Rox. 1600-W.

Real Estate—Somerville.

$300
CORNER 10-room 2-family house; price $3,500, $300 down. WADE & BASSO, 8 Main st., Winter Hill, Somerville.

SOMERVILLE—4-family house, 8 rooms, all improvements, hot-water heating, set tubs; investment; 5 flat house, 15 rooms, all single flats of 3 rooms; rent $30; price $4,000; also store and flats to exchange for Somerville property. WADE & BASSO, 8 Main st., Winter Hill, Somerville.

SOMERVILLE HOME BLDG. ASSOCIATION—Assigned No. 100, 1902-3. 120 shares, $1 mis. from Milk st., Boston. C. W. PERKINS, Treasurer, 1000 Somerville Ave., office 88 Pemberton sq., tel. Rich. 2730; send for booklet.

BUNGALOW—2-family, 11 rooms, open plumbing, polished floors, large front and back piazzas; built two years ago; rent $42 a month; price $4,000; terms, $500 cash, balance rent. This can be seen any time. T. W. BLANCHARD, 1351 Washington st., Boston.

WINTER HILL—Two family 11 rooms, all modern conveniences, open plumbing, hot-water heat, one minute to electric cars; price $4,900. WADE & BASSO, 8 Main st., Winter Hill, Somerville.

SOMERVILLE—New 2-family, brick-stone veneer house, all improvements, excellent location; must be sold; price $6,000; terms. 2254 Washington st., Somerville; tel. Somerville 2068, or E. 373, Boston.

$500 DOWN, 2-family bungalow, best built Cedar Square; all conveniences; lot 5,000 ft.; modern SIEBERT, 294 Washington st., Somerville.

Apartments—Everett.

EVERETT—98 Third st.; to let, 7 rooms, bath, coal and gas ranges, set tubs; new house, just $16; two minutes to Elm street line; $4 four to electrics; fire-cent fare. Inquire at 94

Apartments—Greenwood.

APARTMENTS—And houses, modern conveniences, low rents. Tel. P 19-79 Malden. E. H. MORTON, station agent, Greenwood.

Apartments—Mattapan.

MATTAPAN—New apartments, 5 rooms and reception halls, from $22 up. W. H. LANDERS, 1180 Blue Hill av.

Apartments—Somerville.

ELM PLACE—Near Benton el.; house 8 rooms, all improvements, set tubs; $30. GARDNER BATES, 235 Main st., Room 1.

WINTHROP HILL, Somerville, East Somerville, Spring Hill. SOMERVILLE REAL ESTATE EXCHANGE, 1 Scollay sq.; 250-2

Apartments—South Boston.

TO LET—South Boston, 4 rooms and toilet, $2 per week. 24 Dalfield st., off G st.

W. BOOTHE, cottage house, 7 rooms; easy terms. 440 E. 6th st.; phone 2964 S. B.

Apartments—South End.

SUITES OF 5 & 6 OUTSIDE ROOMS
2 BLOCKS FROM PAINE FURNITURE CO.

To desirable families only; sunny building; steam heat and janitor service; 3 cars to harbor, 252 Columbus av., corner Clarendon st.

Highland Park, 5 rooms, toilet, gas.....$16 mo.
Highland Park, 4 rooms, toilet, gas.....$14 mo.
1840 Washington st., 5 rooms and toilet..$7 mo.
2040 Washington st., 4 rooms.....$6 mo.

188 F st., 4 rooms and toilet.....$1.00 wk.
1001 Tremont st., 4 rooms and toilet.....$10 mo.
283 Silver st., 3 rooms and toilet.....$1.25 wk.
1001 Tremont st., 3 rooms and toilet.....$5.00 mo.

Also a large list of suites of from 2 to 6 rooms to be had in the South End.
TUCKER CO., 1672 Washington st.

LAUNDRY, 1 to 4 rooms, modern; tel. water, heating, $16 month. Apply 755 Tremont st., suite 1; Roxbury.

Apartments—Winthrop.

OCEAN SPRAY.
MODERN HOUSE, 11 rooms, furnished or unfurnished; 2 baths; rent reasonable; view. 1000 CREVENE.—159 Locust st.

TO LET—Cottage, water front; rooms for, Indge MOORE, 121 Locust st.; tel. 427-M. Winthrop. Inquire Room 1.

FOR sale, house, cottage, apply M185 WINTHROP LEDGE, 451 Shirley st., Winthrop Beach; tel. 1260.

Apartments—Miscellaneous.

APARTMENTS to rent, 912 Winthrop av., Revere, 5 rooms and bath; large lot; shade; beautiful outlook; 3 minutes from R. R. station and local; rent reasonable. Inquire on premises or REAL ESTATE OFFICE, 50 Batavia st., Back Bay. Tel. Back Bay 2700. ALBERT E. HALL, Real Estate Office, Beechmont, Mass.

Furnished Apartments.

FURNISHED SUITES.
2, 3, 4 AND 5 ROOMS, prices $7, $8, $9 and $10 per week. Apply 2 M. STEWART, 575 Tremont st., suite 1.

FURNISHED SUITES—2, 3, 4 and 5 rooms, steam heat, gas ranges, set tubs; rent reasonable. Apply Back Bay or South End R. R. $9, $10 and $12 per week. 30 E. CHARLES ST., 2 doors from Tremont st.

HUNTINGTON AV.—Exclusive location; newly and completely furnished suites for housekeeping; 2 rooms, bath; $18 up. Inquire janitress before 11 a. m.

MODEL HOUSE, DORCHESTER—4 minutes Franklin Park; newly furnished suite for housekeeping; 3 rooms, bath; $22 mo. Inquire janitress before 11 a. m.

WORLD—Rent free to May 1; newly furnished apartment, 4 rooms and bath, modern improvements; $4 per week. Apply 52 Bennington st., East Boston.

ATTRACTIVE 4-room furnished suite, modern improvements; near ocean; reasonable. JESSE NORTON, 5 Pierce st., Dorchester; tel. 1260.

FURNISHED square room and kitchenette suites and single rooms; also unfurnished; steam heat in Boston to Boston; tel. 22 Worcester st.

FURNISHED 3-room suite, with private connecting parlors for business. 426 Mass. av., suite 1.

Apartments Wanted.

WANTED—In Rox. or Dor., 4-5-6-room apartments, customers waiting; also some 8 or 10-room houses. HAYDEN & CHAFFEE, real estate, 262 Dudley st.

Female Situations Wanted.

CHAMBER WORK—Wanted by young woman, age 20, as chambermaid; can furnish best of references. 22 Tinkle st., Boston.

DAY HOUSEWORK—Wanted by a middle-aged woman in R. F., 2:5 W. Canton st., city.

HOUSEKEEPER—Wanted by young daughter would like full charge of lodging house in strictly first-class locality; can furnish the best of references as to honesty and character. M. C., 45 High street, Boston.

HOUSEKEEPER—Wanted; position as housekeeper; good home more object than wages; have experienced cook if town preferred; by letter only. 1 Pleasant st., Boston.

HOUSEKEEPER—Elderly American woman as matron, housekeeper or kind of children; moderate wages. 20 Camden st., Boston, Mass.

HOUSEKEEPER—Position as housekeeper by reliable girl desires either; references furnished. Tel. Cadet 1044-W.

LAUNDRESS—Woman wants work by day or week; excellent references. 92 Warren st., Rox. 2178-R Rox.

LAUNDRESS—First-class laundress wants laundry work to take home. Apply 255 West Canton st., Boston.

LIGHT WORK—Young lady wants light work evenings; 6 to 10. MISS, 603 Shawmut av., Boston.

MISS KING'S, 699 Washington st.—Hotel cooks, waitresses, laundresses, cooks, second housegirls and chambermaids.

YOUNG GRADUATE NURSE wants position as nurse to invalid or child; or Easter's office for week. Address Box 28, St. George, New Brunswick.

2 NEAT GIRLS would like to wait on table or work better; room and board. 1 Pleasant st., at 20 Charles st., Dorchester, or tel. Dor. 2504-R.

Female Help Wanted.

HOME SEWERS WANTED
IF you have parts or whole time and do plain seams sewing, write us at once; we have profitable income for next 12 months; sewers in small towns or those wanting extra money to send us for sample; postage 4c; returned if not satisfactory. THE HUB CO., 1450 Broadway, New York.

Elliott-Fisher Operators

EARN good money. Machine billing, notewriting, bookkeeping taught in six weeks' course, day or evening. Individual instruction. Inquire 50 FEDERAL ST.

Millinery Saleslades.

10 EXPERIENCED millinery saleslades. Apply to STENCE & CO., 2031 Washington st., up Dudley st. Terminal.

WAITRESSES.

FOR FIRST-CLASS Summer hotels, at once, 25 waitresses; headwaiters, $60; waitresses, $4 and $5 week; 3 to 5 o'clock. INTERNATIONAL HOTEL AGENCY, 334 Boylston st., room 309.

GIRLS WANTED AT ONCE

To learn dressmaking and millinery by the 15 days' method; positions; will cause money. Call or write for free booklet. MISS GOWELL'S SCHOOL, 59 Temple pl., Boston.

DIE STAMPERS

TWO GIRLS to stamp monogram and address on envelopes; steady employment. H 138, Boston American office.

LADY CASHIER

WANTED—Experienced lady cashier, down town office. Address A 227, Boston American.

30—GIRLS—30

To train for counter; $20 month to start. HOSPITAL AGENCY, 88 Boylston st., room 7.

WAITRESSES

FOR first-class Summer hotels and boardwalkers daily. AYERS, 80 Boylston st., room 7.

CHOCOLATE DIPPER

FOR fine work. HEATH, 1005 Beacon st.

WANTED—Girls for employment bureau, 10 Stats st.—Laundry help, 6 factory dippers, 2 apply inquire in person; also 4 plain cleaners, 3 waitresses, cashiers for city.

WANTED—Young girls, experienced, PARKHURST'S BOOKBINDERY, 23 Farnsworth st., near Boston & Maine R. R. North Cambridge station.

COOK—Second maid; also laundress; meet party 10 a. m. Wednesday. 36 Boylston st., room 2.

GOVERNMENT jobs for women; no canvassing; send for Booklet; sample examination free. FRANKLIN INSTITUTE, Dept. 685 L, Rochester, N. Y.

DRESSER—Wanted; at once. Address P 230, Boston American.

Female Help Wanted.

EXPERIENCED designers, trimmers, makers and saleslades for trimmed and untrimmed hats, ribbons, flowers, etc. Apply at 16 and 18 Winter st.

DESIGNER — Wanted, experienced millinery designer; one able to complete charge of workroom. Address G 112, Boston American.

SALESLADIES—Wanted, experienced millinery saleslades. FRANCIS WILSON, 17 Winter St., Boston.

Millinery Saleslades Wanted.

EXPERIENCED millinery saleslades for st. bonnets and evenings only. Apply AGENCE 2031 Washington st., opp. Dudley st. terminal

Hosiery Saleslades Wanted.

EXPERIENCED saleslades in stockings dept. Apply AGENCE 2031 Washington st., opp. Dudley st. terminal.

L. P. HOLLANDER & CO.

WANTED — Experienced Machine Operators on Men's Shirts.
Apply to MRS. TILTON.

MACHINE STITCHERS

EXPERIENCED power machine stitchers for ladies' tailoring; steady work, good pay. CHARLES A. COE CO., 93 Summer st.

HOUSEWORK—Wanted: Protestant woman for housework in small family. 1100 Dorchester av., Boston American.

LAUNDRESS—2 girls wanted for house work; 20 cents an hour to start; good advancement. 1900 Blue Hill av., Mattapan. Tel. Dor. 2504-M.

LADIES to work at home; call to refer for pt. Best rates work and things guaranteed; will pay $100 per week; no canvassing. 1 Pleasant st., room 11, Boylston.

LADY wanted for light, artistic work which will pay $100 per week; no canvassing. 1 Pleasant st., room 11, Boylston.

LAUNDRESS and housework, PARIS HAND LAUNDRY, 645 Tremont st.

MOTHER'S HELPER—Care of 2 children; call or tel. Somerville 832. 19 Cottage av., Somerville.

STENOGRAPHY and typewriting, private lessons; day and evening. Tel. Oxf. 1053 Bdg. 3, Room 3962.

WAITRESS—Wanted, trade position. Call at cor. Flint and O sts., So. Boston; G. KANDAR.

WAITRESS—Wanted, experienced; also girls to do work in a lodging house; must take entire charge; good wages to the right party. Apply at 630 Tremont st.

WANTED—Girl for sofa for housework; must have references, reference. 229 West Newton st.

WOMEN—Get government jobs, $75 month; examinations everywhere soon; sample questions free; write immediately. FRANKLIN INSTITUTE, Dept. 685 L, Rochester, N. Y.

YOUNG LADY—Wanted, to work in bakery; must be quick in making change; hours 1 to 8 p. m. Apply at 1 Bowdoin sq., room 54 per week. Apply 52 Bebee st., Revere Beach, Mass.

Male Situations Wanted.

WANTED—BY MALE STENOGRAPHER, WITH 3 YEARS' EXPERIENCE, OUTSIDE WORK; WILLINGNESS AN APPEARANCE OF WORK AND SPEED IN TRANSCRIPTION GUARANTEED. E 581 BOSTON AMERICAN.

STATE FREE EMPLOYMENT OFFICE

FARM HELP

supplied. Call any day, 10 to 11 a. m., 6 Kneeland st., Boston; no fees charged.

UPHOLSTERING

AT COST for short time only to introduce machine; all kinds of upholstering done at your own residence if desired; note the individual's name and address. 1 Pleasant st., room 11, Boylston.

CHAUFFEUR—5 years' experience; would like a position for Summer at residence or garage man, gardener and chauffeur; can work week days; good garage. JOHN J. MOORE, 14 Harvard pl., Brookline, Mass.

CHAUFFEUR—Single, 4 years' experience; wishes position driving; can furnish references; position for Summer; business and evenings. P 1505 Boston American.

CHAUFFEUR—Wishes position; understands car; go where with auto; do repairing or garage work; JOSEPH DYER, 30 Orange st., Chelsea.

CHAUFFEUR—Wishes position with private family; can furnish best of references. 16 Edwards ct., West Lynn, Mass.

CHAUFFEUR—Young man, 8 years' experience; after any kind of car, in private family; best of references. 1 Pleasant st., room 11, Boylston.

COOK—All-around cook, city or country. 9 Bowdoin sq., room 54.

FOREMAN, or herdsman on gentleman's farm; English; thoroughly competent; single; references. G. FASOLI, Waverley Oaks Farm, Waltham.

FOREMAN—Wanted, position as carpenter foreman on new or repair work; 25 yrs. age; married; can furnish best of references; will go anywhere. Address Box 28, St. George, New Brunswick.

GARDENER—Young man, 17, wishes situation as experienced helper on silk hosiery machines of knitting mills; can furnish best of references. FRED THOMAIER, 7 Jay st., W. somerville, Mass.

LIGHT WORK—Young Mexican man, aged 20, wishes position; can speak English; will do light work; anywhere; references furnished; $25 per month. Call or write 1 Pleasant st., room 11, Boylston.

LICENSED PLUMBER—Can do first-class work at reasonable prices. R. D. BOSTON AMERICAN.

MAN—Wishes position as janitor; will do boarding house for rent and a little weekly. 280 Harvard st., Cambridge.

MECHANICAL and free-hand drawing, 12 years' experience; wishes position. ARTHUR SHERRET, 115 Mt. Pleasant av., Providence, R. I.

Male Help Wanted.

BE a detective, travel with expenses paid; see the world. Write PUBLIC OPINION, 1367 Manhattan av., New York.

BRUSHMAKER—Wanted, good pan hand, on split work; $21 per week guaranteed. M. LOW, Lawrence, Mass.

CHAUFFEUR—And general man; one who has worked for private family; full particulars in first letter; state wages; age. P. M. FAY & BARD, 331 Main st., Athol, Mass.

CHAUFFEUR—Wanted, experienced; wanted; VALLEY, 153 Monroe st., Lynn.

CHAUFFEUR—Wanted, for private family; must be good driver and mechanic; single preferred; state wages and experience in first letter. P 1505 Boston American.

CLERK—Wanted, for wholesale grocery; state salary, experience and age. P 1504 Boston American.

COOK—All-around cook, city or country. 9 Bowdoin sq., room 54.

FOREMAN, or herdsman on gentleman's farm; English; thoroughly competent; single; references. G. FASOLI, Waverley Oaks Farm, Waltham.

FOREMAN—Wanted, position as carpenter foreman on new or repair work; 25 yrs. age; married; can furnish best of references; will go anywhere. Address Box 28, St. George, New Brunswick.

GARDENER—Young man, 17, wishes situation as experienced helper on silk hosiery machines of knitting mills; can furnish best of references. FRED THOMAIER, 7 Jay st., W. somerville, Mass.

LIGHT WORK—Young Mexican man, aged 20, wishes position; can speak English; will do light work; anywhere; references furnished; $25 per month. Call or write 1 Pleasant st., room 11, Boylston.

LICENSED PLUMBER—Can do first-class work at reasonable prices. R. D. BOSTON AMERICAN.

MAN—Wishes position as janitor; will do boarding house for rent and a little weekly. 280 Harvard st., Cambridge.

MECHANICAL and free-hand drawing, 12 years' experience; wishes position. ARTHUR SHERRET, 115 Mt. Pleasant av., Providence, R. I.

Male Help Wanted.

A BE-A-DETECTIVE, travel with expenses paid; see the world. Write PUBLIC OPINION, 1367 Manhattan av., New York.

BRUSHMAKER—Wanted, good pan hand, on split work; $21 per week guaranteed. M. LOW, Lawrence, Mass.

CHAUFFEUR—And general man; one who has worked for private family; full particulars in first letter; state wages; age. P. M. FAY & BARD, 331 Main st., Athol, Mass.

CHAUFFEUR—Wanted, for private family; must be good driver and mechanic; single preferred; state wages and experience in first letter. P 1505 Boston American.

CLERK—Wanted, for wholesale grocery; state salary, experience and age. P 1504 Boston American.

A Word of Warning

Hundreds of men and boys have wasted their hard-earned money in worthless automobile instruction.

Before deciding on ANY school or investing a dollar in automobile instruction, call for a talk at the Boston Y. M. C. A. Automobile School and learn what the best automobile school in Boston offers; also learn how it does for $40 other men and can do for you.

We are in this work to protect your interests and equip you for a good paying position.

The Boston Y. M. C. A. Automobile School open—enter a day or night course now. Three Liberty Fire Apex presentation of this ad at the door.

Y. M. C. A. Automobile School

822 HUNTINGTON AV., BOSTON, MASS.

OFFICE BOY IN BUSINESS OFFICE OF LARGE NEWSPAPER. MUST BE BRIGHT, WILLING AND OF NEAT APPEARANCE. GOOD CHANCE FOR ADVANCEMENT. STATE AGE, REFERENCES AND SALARY EXPECTED. E 582, BOSTON AMERICAN.

WANTED

EVERY reliable man in Boston and vicinity to know that he can get his Spring and Summer clothing for himself and his family on small weekly payments at the WASHINGTON CREDIT CO., 700 WASHINGTON ST., BOSTON.

Automobile Instruction PACKARD CARS USED.

THE ONLY school in Boston using this automobile cars; repair course 8-h. day and evening classes; free instruction to those who enter during the business right, course to first; all kinds of work taught. Call or write 1 to 5 p. m. DODGE BROS., near Fars st., Boston.

BOSTON AUTO SCHOOL

LEARN automobile repairing; big demand; steady; honest and reliable; send stamp for catalogue. 1 Park sq., Boston. Tel. Oxford 1053 Bdg. 3, Room 3962.

LOCOMOTIVE FIREMEN—Brakemen; wages $100 to $150; experience unnecessary; send stamp; postage. T 525, Boston American.

MEN WANTED to learn art of repair automobiles. N. E. AUTO SCHOOL, 4 Appleton st., Boston.

MILEAGE BOOKS save money; bought and sold. COLBETZ, 333 Wash st., & 180 Canal st.

MOVING PICTURE operating taught; with position guaranteed; EXPERT, 7 ADAMS, 19 Bolston st., room 6.

NEW YORK, $2 to Boston; $1.50 to Worcester; $2.25. Chicago, $17.25. COLETTS, 333 Wash. st. & 180 Canal st.

SALESPEOPLE—Wanted, male or female, to sell a new patented article; experience unnecessary; AUME REGISTRY CO., 28 Newbern st., Boston.

SOLICITOR—Wanted, experienced solicitor on high-grade Electric Fixtures; must be acquainted with builders. B. HOFFMAN & CO., 108 Fort-hill sq.

SPRING EXAMINATIONS in Boston for government positions; $65 month; send stamp for book; guide; unnecessary; common education sufficient; political influence unnecessary. FRANKLIN INSTITUTE, Dept. 1611, Rochester, N. Y.

STRONG BOY—Wanted, to deliver groceries, from team. ALLEN & CO., 1 Faneuil hall sq.

TEXAS, $22.40; California, $23.65; Colorado, $27.50; no passes considered. COLETTS TOURIST AGENCY, 333 Wash. st. & 180 Canal st.

WHO IS THE BEST OF SKILLED LABOR? Investors hardly ever; read the "Wealth Builder" and learn why; 10c copy; $1 year. Here's your chance to learn a trade while being self supporting; 3 months' course; practical and fascinating, whether you remain (3 the service or return to your trade; $50 to $100 per week. Section, 160 Tremont st., Boston, and learn; Wealth Builder Co., 160 Tremont st., Boston.

WANTED—Salesman, electric motor-men, conductors, colored sleeping car porters, waiters, firemen, brakemen, experienced or no experience; no strike; enclose stamp; name position wanted; railroad employment bureau, 1 Beach st., Room 1, Boston.

WANTED, Bakers; small crew; commence $18 month; Boston examination required; address Box 1, Boston American office, Boston.

WATCHMAN—Night watchman, who has 34 class engineer's license. WELLINGTON RUBBER CO., Everett.

WINDOW DRESSERS—Experienced millinery window dresser wanted. Apply 1 Pleasant st., room 11, Boylston.

YOUNG MEN become government railway mail clerks; $75 month; examinations everywhere; sample examinations free. Address F 486, Boston American.

Agents and Canvassers.

MADE FORTY MILLION DOLLARS—Monogram Ward died leaving fortune, his original method probably why; you can do same; 10 big chances; parcel mail, reduced express rates offer unlimited opportunities; write for booklet. Ad manufacturers, no canvassing or soliciting; 1 to 5 o'clock. INTERNATIONAL MFG. CO., 1 Broadway, New York.

AGENTS—1802, aluminum specialties are delivered and collected for by the customer; you $18 a day; write quick for terms and territory. ALUMINUM MFG. CO., Dept. 1, 1802 Elston av., Chicago, Ill.

AGENTS—Wanted, to sell Ford accessories; big profits; sample outfit 10c. Ford Accessory Co., 1 Beach st., Boston.

AGENTS—Everybody buys new electric pocket holder, fastens to finger; sample new style 25c. ELECTRIC NOVELTY CO., 1 Pemberton sq., Room 1, Old Building, Boston.

Furnished Rooms to Let—Misc.

VISITORS TO BOSTON

TAKE rooms at Hotel Waterston, just over hill from Boston Common; 1 block from Tremont st., Bedford pl.; in heart of city; weekly rates, $3 to $5; by day, single room, 75c; with bath, $1 and $1.50 for two persons.

TO LET—Large, sunny, PURNISHED SUITES, NEW; private bath, kitchenette, steam heat, electric lights, telephone; also single rooms; all conveniences; for housekeeping, or without; rooms, $2.50 up; suites, $5 up. 1 Pemberton sq., room 705-W.

UNFURNISHED connecting suites, $12.50, $15 and $17.50; also single rooms, $3 up. 1 Pemberton sq., room 705-W. HOTEL WHITE, 212 Hemenway st., Boston.

Furnished Rooms—Back Bay.

BACK BAY—424 Parker st., corner Ipswich, opposite Art Museum; handsomely furnished rooms; all conveniences; apply elsewhere.

BLACKWOOD ST., 7, suite 4, 2 connecting front rooms, continuous hot water, convenient; $12 square room.

BOYLSTON ST.—Large, airy room, beautiful location, suitable for gentleman; also single, 1235-R Back Bay.

BOYLSTON ST., 1001—2 Nice Rms., av., suite 1, newly furnished front suite and single room; all conveniences; $10 up.

BOYLSTON ST., 1001—708—Square and single room, $1.50 to $4; kitchenette, or with board.

HUNTINGTON AV., 1—Large, sunny, desirable room, suitable for 2; also single; hot water in rooms, elevator service; kitchen privilege; select location; $3 up.

CUMBERLAND ST., 29—Back Bay; newly furnished room; $3.

HUNTINGTON AV., 72—Suite 1; large furnished room, suitable for 2; also single; continuous hot water; telephone.

HUNTINGTON AV., 110—Newly furnished front suite room; 1 flight up; 2 min. sq.; $4.

HUNTINGTON AV., 1—Large, sunny, handsomely furnished front room, suitable for 2; also single; hot water; elevator service; $3 up.

MARLBOROUGH ST., 329—Back Bay; large, sunny room; suitable for 2; also single; hot water; $3 up.

MARLBOROUGH ST., 329—Back Bay; large, sunny room; suitable for 2; also single; hot water; $3 up.

MONTPELIER ST., 3—Suite 1; large furnished front suite room; 1 flight up; $4 per week.

MONTPELIER ST., 3—Suite 2; small rooms; rear Exeter Park; 1 min. to Boleyn st. Tel. 1044-M.

MONTPELIER ST., 3—Suite 3; large, sunny room; 1 flight up; hot, cold water in room; $3.50 per week.

NEWBURY ST., 1—Large, sunny room, suitable for 2; also single; hot water; elevator service; $3 up.

NEWBURY ST., 1—Suite 1; large rooms, all conveniences; one hot water, near public library.

ST. BOTOLPH ST., 37—Large, sunny, handsomely furnished front room; also single; Back Bay, 1 floor; suitable for two.

ST. BOTOLPH ST., 37—Large, sunny, handsomely furnished front room; also single; Back Bay, 1 floor; suitable for two.

WEST NEWTON ST., 230—Well furnished room, 1 flight, hot, cold water, all conveniences; tel. 3239-J Back Bay.

Furnished Rooms—Allston.

ALLSTON—64 Brighton av.; 2 large connecting rooms, front, furnished or unfurnished, desirable for light housekeeping. Suite 7; tel. Brighton 2173-W.

Furnished Rooms—Beacon Hill.

ALLSTON ST., 9—Newly furnished, sunny front room, business people preferred; $3.50.

BRADLEE ST., 23—Newly furnished square and side rooms, bath and all improvements, $2 up.

ST. BOTOLPH ST., 37—Large, sunny room for large and small rooms, hot water heat; tourists and gentlemen.

MYRTLE ST., 4—Near State House; square and single rooms; $2.50 up; by day 50c.

MYRTLE ST., 97—Suite 1; very pleasant square room, suitable for housekeeping; kitchen privilege if convenient; $3.50.

Furnished Rooms—Cambridge.

BRIGHTON AV., 15—To let, 2 connecting rooms furnished for light housekeeping; range, very comfortable, convenient, central; telephone over section.

NICELY furnished square room, desirable location, near cars. MRS. GILLIS, 96 Hudson st., Somerville.

Furnished Rooms—Charlestown.

MAIN ST., 114 and 116—Newly furnished rooms for light housekeeping; all conveniences.

Furnished Rooms—Dorchester.

FREEMAN APARTMENTS.
COLUMBIA RD., 567—Furnished, unfurnished sleeping, housekeeping rooms; kitchenettes.
HOTEL NORTHWOOD, Suite 7, Upsams Corner.
ARMONT ST., 124—New furnished rooms; complete for housekeeping; every improvement; suite $1 per week; single room, $2 per week. MONT ST. ISABELLE WHITNEY.

COLUMBIA ST., 1000—Large, convenient front room, private family. Suite 4, second floor, Dorchester.

SAVIN HILL AV., 13—Suite 1; to let, newly furnished front parlor, to man and wife, or 2 gentlemen.

Furnished Rooms—East Boston.

LONDON ST., 85—Two square rooms for housekeeping; everything; bright up; rear building; water and range; man and wife only.

Furnished Rooms—Mattapan.

WILMORE ST., 19—Lady, about 1st square room, kitchen privilege, nice home. Mattapan car.

Furnished Rooms—Revere.

CRESCENT BEACH—Newly fur. rooms, private family, 2 min. from station. Apply R1304, 52 Centennial, cor. Campbell av.

Furnished Rooms—Roxbury.

ARRON ST., 32—Furnished room in private family; nice home; reasonable.

BLUE HILL AV., 83—Large, sunny square front room, suitable for 2; bath, hot water; gentlemen.

BLUE HILL AV., 125—Room, newly decorated, newly furnished, connected with bath, suitable for 2 gentlemen.

BROOK AV., 126—Two connecting housekeeping rooms, also large, other front room with board; telephone.

MORELAND ST., 145—Two front rooms for light housekeeping, newly repaired; single room, $3; 1 flight up.

CIRCUIT ST., 48—Near Dudley L; 2 connecting light housekeeping rooms; single room, $3.

DUDLEY ST., 297—Two rooms furnished, for light housekeeping; also small room, $1.50 per week.

DUDLEY ST., 373—Suite 1, furnished rooms; steam heat; lodging, housekeeping; kind treatment; respectable people only; reasonable.

FOLSOM ST., 39—Nicely furnished front square room, suitable for one, two ladies, light housekeeping.

HIGHLAND ST.—Roxbury; large, sunny room, suitable for 2; also single; hot water; elevator service; $3 up. 1 Pemberton sq., room 705-W.

NORFOLK PK., 1—Of Blue Hill av., near Dudley st.; single, connecting rooms, furnished, for housekeeping; reasonable.

MORELAND ST., 60—Large, well furnished room, suitable for housekeeping; also single room; reasonable.

MORELAND ST., 48—Two front, connecting rooms for housekeeping; good home; cook stove; reasonable. Phone 8325-J.

MORELAND st., 48—Near Dudley L; 2 connecting rooms for housekeeping; cook stove; reasonable.

QUINCY ST., 40—Furnished square and side room to let.

REGENT ST., 54—Off Warren st.; large warm room on bathroom floor; for housekeeping; reasonable.

REGENT ST., 6—Off Warren st.; near Dudley st.; fine sunny front room, suitable for housekeeping; all improvements; rent reasonable.

ROBEY CEDAR ST., 39—Large, sunny, front room, with kitchenette, on bathroom floor; reasonable.

WEST COTTAGE ST., 30—Off Dudley st.; large front room, suitable for housekeeping; also kitchenette; reasonable.

WINTHROP ST., 109—Suite 3; furnished rooms; two attics, room for light housekeeping if desired.

Furnished Rooms—Somerville.

MT. VERNON ST., 59—Somerville; rooms with board; comfortable home; $5 per week; tel. 427-M. $2 to $2.50 to be seen to be appreciated. Tel. Somerville 1844-W.

Furnished Rooms—South End.

APPLETON ST., 99—Square and side rooms, running water; nicely furnished; conveniences. Tel. Oxford 2171.

APPLETON ST., 105—Nicely furnished front square room; conveniences; bracing people, day or week.

APPLETON ST., 59—Good clean rooms; traveling people accommodated day or week; tel. Oxford 2171.

APPLETON ST., 44—Excellent steam heated rooms; desirable people only. Tel. Oxford 2171.

APPLETON ST., 48—Large, sunny square room, $3; bed couch; gentleman; all conveniences; telephone.

BERWICK PK., 17—Clean, airy, nicely furnished rooms; respectable people only. Tel. Tremont 4276-W.

BERWICK PK., 39—Front square room, suitable for 2; 1 flight up; hot water; all conveniences.

BERWICK PK., 21—Sunny, square room, kitchenette; suitable 2; also 2-room suite, complete for housekeeping.

BERWICK PK., 27—Sunny front room; kitchenette also bedroom; suitable for 2; bath, first floor.

CLAREMONT PK., 5—Attractive, sunny two-room suite, with kitchenette, bath; parlor, Summer floor.

CLAREMONT PK., 5—Attractive, sunny two-room suite, with kitchenette, bath; parlor, Summer floor.

COLUMBUS AV., 512A—Corner Mass. av., suite 1; newly furnished front room; all conveniences; telephone Tremont 2521-W; gentlemen preferred.

COLUMBUS AV., 335A—Near S. R. station; large, sunny front room; suitable for 2; also single; bath, hot water; all conveniences; tel. Tremont 2521-W.

COLUMBUS AV., 400—Suite 1; two connecting rooms, suitable for light housekeeping; also single; all conveniences.

COLUMBUS AV., 507—Complete for housekeeping, furnished room with kitchenette; also single room; rent reasonable.

COLUMBUS AV., 425—2 rms and front side room, connect with bath; $12; 1 flight up.

COLUMBUS AV., 504—Large square room, suitable for 2; also single; hot water; elevator.

COLUMBUS AV., 555—Parlor and bedroom, suite, newly furnished.

COLUMBUS AV., 184—Suite 2; newly furnished rooms; $3 up.

CONCORD SQUARE, No. 1—Conveniences for light housekeeping in a large well furnished room with linen service.

DEWYMOUTH ST., 113—Sunny front parlor, steam heat; suitable for gentleman; also single room; $3.50.

DWIGHT ST., 54—Large front parlor, running water; dining use of kitchen.

LAFAYETTE ST., 5—Furnished square and side rooms for housekeeping; continuous hot water service.

GLENWOOD ST., 27—Near Dudley L; furnished rooms; all conveniences; reasonable; tel. Tremont 4276-W.

HOLLIS ST., 7—Thoroughly renovated house; newly furnished rooms; all conveniences. MRS. E. STAFFORD, Tel. Tremont 4276-W.

MASS AV., 870—Very large front room suitable for 2 gentlemen; also single room; private family; gentleman and one front room; also single room; all conveniences. Tel. Tremont 2521-W.

MASS AV., 562—Sq. rooms, side room, $1.50 and $2; kitchenette and bath; tel. Oxford 2171.

MASS AV., 675—Near Northampton st.; large, sunny square room, suitable for 2; also single; hot water; elevator service; $3 up.

MASS AV., 675—Pleasant, well furnished rooms; suitable for without light housekeeping.

MILFORD ST., 11—Furnished rooms for housekeeping; also range and sink; reasonable; respectable people only.

MONTGOMERY ST., 72—Large square front room, nicely furnished.

PEMBROKE ST., 101—Newly furnished room; respectable parties only.

PEMBROKE ST., 8—Large side rooms, gentlemen; cold water, well furnished, $2 up, tel.

RUTLAND ST., 3—Suite 3; front room, $3.50; 2 rooms, running water; also bed couch; gentlemen; telephone; $3 and $4.

RUTLAND ST., 3—Suite 3; front room, $3.50; 2 rooms, running water; also bed couch; gentlemen; telephone; $3 and $4.

RUTLAND ST., 3—Suite 3; front room, $3.50; 2 rooms, running water; also bed couch; gentlemen; telephone; $3 and $4.

Furnished Rooms—South End.

RUTLAND ST., 29—Nice room, with kitchenette; square room, light housekeeping; water in hall.

RUTLAND ST., 29—Newly furnished front room, with kitchenette for light housekeeping; every convenience; quiet house.

RUTLAND ST., 47—Newly furnished room, with kitchenette for light housekeeping; every convenience; quiet house.

SHAWMUT AV., 354—Sq. rm. and side room, $2.50 to $3; bed couch; also complete suite of rooms.

SHAWMUT AV., 441—2 basement rooms, nicely furnished for housekeeping; laundry closet; reasonable.

SHAWMUT AV., 294—Light housekeeping rooms; also single; newly furnished; private and side rooms.

SHAWMUT AV., 275—Two connecting rooms, front, $5; square, with kitchen, steam heat, $4.50; bed couch, $2.50; Montreal furnished parlor; also sunny square room with kitchenette; bath; $4.50 up.

TREMONT ST., 1162—Large, furnished front room, suitable for housekeeping; side car, or subway; reasonable.

TREMONT ST., 665—Furnished rooms, 1 b. from Park; also square room for light housekeeping; rent reasonable.

TREMONT ST., 733—Nice square and side rooms, two flights; housekeeping, laundry privileges.

TREMONT ST., 698—Sq. side rooms, newly furnished; $2 and $2.50 per week.

TREMONT ST., 592—Clean furnished rooms, suitable for housekeeping; rent reasonable.

TREMONT ST., 673—Sunny front room, first floor; kitchen and side rooms, $12.50; 2 families.

UNION PARK, 48—Finely furnished front room, suitable for housekeeping; light housekeeping, conveniences, telephone.

UNION PARK, 37—Square, side rooms; also single; housekeeping; conveniences.

UNION PARK ST., 2—Square, side rooms, also single; housekeeping; conveniences.

UNION PARK ST., 2—Housekeeping room, $2.50 per week.

WALTHAM ST., 5—Handsomely furnished for housekeeping; also side room. H. T. Sargent Co., 5-7 Dock sq., Boston.

WALTHAM ST., 25—Suite 3; furnished rooms to let; tourists accommodated; tel. Tremont 2521-W.

WEST ACTON ST., 158—Square room, bath and kitchenette; also room for light housekeeping; day, week.

WEST BROOKLINE ST., 168—Sunny room, light housekeeping; kitchenette, stove; all conveniences; respectable people only.

WEST CANTON ST., 191—Newly furnished front room, suitable for housekeeping; running water; phone.

WEST CANTON ST., 188—Square room, bath floor; also square room for light housekeeping; phone.

WEST CONCORD ST., 58—Suite 3; furnished rooms; steam heat; with kitchenette for light housekeeping; telephone; respectable people.

WEST NEWTON ST., 155—Newly furnished front room, hot and cold water; side room; convenience; phone.

WEST NEWTON ST., 56—Kitchen and dining room; also front suite room; telephone.

WEST SPRINGFIELD ST., 207—Well furnished front room, suitable for 2; also single; light housekeeping; conveniences.

WEST SPRINGFIELD ST., 196—Nice furnished room; steam; private bath, tel.

WORCESTER ST., 22—Furnished square room and kitchenette suites, gas range and refrigerator; also new home. Apply to Room 1 below.

WORCESTER ST., 50—Large suites, room, bath, kitchenette and sink; light housekeeping allowed.

WORCESTER ST., 115—Near Tremont; housekeeping room, cook stove, running water, $2.50.

WORCESTER ST., 45—Light housekeeping room, with range, $2.50; also small room, $1.50.

Furnished Room—West End.

GREEN ST., 107—Square room, comfortably furnished; suitable for 2 side rooms, $4.50. American restaurant.

HANCOCK ST., 11—Large, sunny square rooms, running water; side room, $1.50 up; new house.

Furnished Rooms—Winthrop.

WITHROP BEACH—Restaurant; ideal location, overlooking ocean; newly furnished heated rooms; $2 per week; 3 meals a day; table of American private family. Inquire W. L., 76 Moore st., Boston; tel. 808 M.

WINTHROP—Large, front room, 4 windows, fur. or unfur. 210 Woodside av.

Board and Rooms.

HOUSEKEEPING ROOMS, 2 of the most desirable housekeeping rooms, in every convenience, gas range, dishes, linen, table, laundry; will serve meals if desired; also 2 single rooms; all and see them; $3.50-$4; any 3 may car, subway. Phone 2094 Oxford. 1 Pemberton sq., 54 Hinckley st., East Somerville.

SUMMER HOME—Large, cool and comfortable; good home cooking; 3 min. to cars, boats, bathing; district, st., quiet; every convenience; phone Back Bay 2378-M.

WANTED—Refined gentleman or men to room; widow's home, desirable location, reasonable, home cooking, conveniences, strong reel; tel. Brighton 3011 W.

WORCESTER—88 Bowdoin st.; good home for elderly and invalid persons, kind care, trees and flowers.

BOARD and room, $3.50 week attractive room, home cooking; 2 min. from Park st. Dwight st.

WASHINGTON ST., 1453—Near Cathedral; housekeeping